E. POLK
DENTIST
Office 302 State Nat. Bank Building. Phone 1087.

# Corsicana Semi-Weekly Light.

DR. O. L. SMITH JR
DENTIST
Over Corsicana National Bank
Phones: Office 70
Residence 569

VOL. XLI. FOURTEEN PAGES THE CORSICANA SEMI-WEEKLY LIGHT, CORSICANA, TEXAS, FRIDAY, JULY 23, 1926. FOURTEEN PAGES NO. 70.

## DEPARTMENT STORE MANAGER APPARENTLY INNOCENT VICTIM MATTER RELIGION AND MURDER

By Associated Press.

Fort Worth, July 22.—The Tarrant county grand jury, investigating the death of D. E. Chipps, who was killed here last Saturday by Dr. J. Frank Norris, adjourned for four days while it was in the midst of sifting the testimony of all persons in or near the church at the time of the shooting.

The jury adjourned at noon and will resume next Tuesday morning. District Attorney Robert K. Hanger said the adjournment was taken to permit stenographers to transcribe the testimony thus far taken and to develop additional testimony.

Several employes of "The Searchlight," church paper, who were at work in an office adjoining the room where Chipps was killed, were questioned today. Police who were assigned to the case and arrived while Chipps was breathing his last, persons who arrived just after the shooting, and passers-by were called to testify.

A thorough and perhaps a prolonged investigation was indicated by the fact that two principal witnesses were recalled to either repeat their previous testimony or to explain certain angles still unclear.

These were L. H. Nutt, Baptist church deacon, who, so far as is known, was the only eye witness, and Ralph Ridgeway, 14 years old, who was waiting for his mother in a nearby room of the church when he heard the shots that killed Chipps.

While these witnesses were before the grand jury it was rumored that another eyewitness had been discovered in the person of a man who saw the killing while standing on the sidewalk across the street from the church. This rumor could not be confirmed.

District Attorney Robert K. Hangar announced he expected to issue a statement on the case late today but declined to divulge its nature.

By Associated Press.

Fort Worth, July 22.—A young man from the north, who came here a few months ago to manage a department store, finds himself the apparently innocent victim in a situation involving religion and charges of murder.

He is L. B. Haughey, manager of H. C. Meacham's department store, who came here last spring from Springfield, Ohio, and now, without warning, finds himself a central figure in the killing of D. E. Shipps by Dr. J. Frank Norris, pastor of The First Baptist Church.

It is charged by Dr. Norris and members of his congregation that Haughey, a member of the Catholic faith, discharged employes of the Meacham store because they refused to quit Norris' church.

His charge was made by Dr. Norris in a sermon on the Sunday prior to the killing of Chipps. The Search Light, Norris' weekly paper, in the issue of that same week, published on its first page, an article under the following heading printed in red letters: "Six Members of First Baptist Church fired by L. B. Haughey, Roman Catholic manager of Meacham Dry Goods Company."

It was this sermon, linked with other attacks on Meacham, that caused Chipps to call on Norris to ask that he desist from the attacks.

At the same Sunday service at which the attack was made, the members of the Meacham store who had been discharged, related their experiences in reference to their dismissal. Their statements were broadcast over the church radio, and as a result the Meacham management has received numerous letters and telephone messages from persons who stated they would transfer their accounts elsewhere.

Haughey says he finds himself in the center of a controversy that he knows little about. He explained that members of Norris' church were asked to leave the store because they were causing dissension among the employees and states that there are no Catholic employees in the store at present.

Haughey explained the situation as the Grand Jury resumed its investigation into the killing today.

"Although I know Norris has made many attacks on Catholics here, I have never personally heard this matter discussed by Catholics," said Haughey. "I don't know more than half a dozen Catholics here. Most of my friends are of other faiths. We have almost all religions represented in the store. It just so happens that there are no Catholic employes at present."

Norris stated he expected to bring this religious matter into his trial in case he is indicted, and that he would "air the whole matter." He charged that the discharge of the Meacham employes was a link in a general conspiracy aimed to take his life.

**Help**

Elect W. L. Merrill for County Clerk and you will never regret it. —(Pol. Adv.)

## JUDGES URGED PHONE RETURNS TO DAILY SUN

All election judges of Navarro county are urged to telephone the results of the election to the Daily Sun office Saturday night as soon as possible. The telephone numbers are 1-6-3, 8-7-7 and 1-4-6-0. Just ask Long Distance Operator to give you either of the numbers or the Daily Sun Office.

The results will be flashed on a screen on the building across the street from the Daily Sun office on South Eleventh street again this year as has been the case in former election years. The street will be roped off and chairs will be provided for spectators who desire to get the results.

All of those in charge of the election are again requested to telephone the results is as quickly as possible so that the complete returns can be secured at the earliest possible moment.

The Daily Sun and Semi-Weekly Light will get the returns of the county as well as for the various State offices.

## TEXARKANA POLICE OFFICER SHOT DEATH BY UNIDENTIFIED MAN

### HAD FOUND GALLON JAR OF LIQUOR IN MAN'S AUTOMOBILE, STATED

By Associated Press.

Texarkana, Ark., July 15.—Hense Giles, police officer of Texarkana, Ark., was shot and instantly killed about 6:30 o'clock this morning by an unidentified white man who made his escape. The officer was said to be en route south on Beech street, when Broad street but on the wrong side of the street. He drove across intercepting the motor car and stepped out. Alighting from his own car the officer walked up to the other car, presumably to explain the proper method of driving in the city. He picked up a gallon jar of liquor from the car and while looking at it the man in the car fired three times, all bullets taking effect, two through the head.

All river crossings have been notified and a careful search of the surrounding country is being made in an effort to locate the slayer, from meagre descriptions that have been obtained of him.

## DIRECTOR BANKERS TRUST COMPANY IS FOUND DEAD TODAY

By Assoicated Press.

Atlanta, Ga., Puly 16.—J. R. Smith, president of the Atlanta Real Estate Board and a director of the Bankers Trust Company, for which a receivership was designater in Federal District Court here yesterday, shot himself at his home in Morningside, a suburb, early today. Mr. Smith was dead when found.

The body was found by a servant, attracted by a shot. The door of Mr. Smith's room was locked, and the servant broke it down with an axe. His daughter, Mrs. Julia Lifsey was among the first to reach the body.

The entire load of a shot gun entered his abdomen. Belief was expressed that he fired the shot with his toe.

Several letters found beside the body were turned over to the coroner who announced that an inquest would probably be held later in the day.

Mr Smith was a former member of the Realty firm of J. R. Smith and M. S. Rankin & Company. He had been connected with the Sylvan Hills and Morningside development projects. In addition to having been a director in the Bankers Trust Company he was a director of the Farmers and Traders Bank of Atlanta, which was closed early this week.

V. S. Hickman was here Tuesday from Dallas.

## SANGER BROTHERS STORES TO BE SOLD BANKERS, CLAIMED

### CONSIDERATION SAID TO BE AROUND $14,000,000; SANGERS REMAIN

By Associated Press.

Dallas, July 22. — Announcement of a called meeting of the stockholders of the company owning the Sanger Brother Stores in Dallas, Fort Worth and Waco, for purposes of consummating the sale of the stores, was made today.

The consideration was not announced definitely, but was said to be about $14,000,000 gross. The purchaser is Stifel, Nicolaus & Company Inc., a banking firm of St. Louis, New York and Dallas. The Sanger family planned to retain a large financial interest and an active part in the management, it was said.

## TEXAS RAILROAD VALUATION PLACED AT $49,305,300

### GALVESTON, HARRISBURG AND SAN ANTONIO VALUED BY I. C. C.

By Associated Press.

Washington, July 22.—A tentative valuation of $49,305,300 has been placed by the Interstate Commerce Commission on the owned and used property of the Galveston, Harrisburg & San Antonio Railway as of June 30, 1918.

The El Paso Union Passenger Depot Company was tentatively valued at $648,300 as of June 30, 1917.

The Galveston, Harrisburg & San Antonio had outstanding on the date of valuation a total par value of $76,861,783 in stock and long term debts, of which $27,084,400 represented common stock, $32,265,000 funded debt and $17,512,383 non-negotiable debt to affiliated companies.

Cost of reproduction new of the owned and used property was placed at $49,164,887 and the reproduction cost less depreciation $38,008,509.

W. M. Dunlap of Denon was here today.

VOTE FOR

Chas. E. Baughman

of BROWN COUNTY for

Railroad Commissioner

Subject to Action of Democratic Primary, July 24, 1926.

Life-long friend of prohibition and good government.

I will not barter the prestige of the office, nor hold myself subject to the wishes of any political boss or group, pledging the people of Texas an honest, constructive and efficient service.

(Political adv. paid for by Navarro county friends of Mr. Baughman.)

## NAVARRO COUNTY PRISONER AMONG THOSE WHO ESCAPE

### DARING PLOT BROUGHT LIBERTY TO SIX CONVICTS AT FERGUSON FARM

By Associated Press.

Houston, July 22.—A guard named Raider at the Ferguson state farm was killed and six convicts were helped to escape early Thursday morning.

Execution of the plot was daring and ruthless. The moment the men in the automobile sighted the guard they opened fire on him. Raider, riddled with bullets, fell dead. Instantly they were upon him and seized his keys to the barracks. With drawn pistols they opened the doors and called the names of six men who stepped out from the ranks of their fellows and took their places behind their liberators. The other convicts, apparently dazed by the swiftness of the affair, made no move. With no apparent haste, the three men satisfied themselves the men they had come for were accounted for, locked the doors on the remainder of the convicts who a moment later heard the automobbile drive swiftly into the darkness.

**Other Guards Aroused.**

The story as it was telephoned to Houston failed to indicate how the alarm was given. Presumably, however, the shots had aroused other guards who came too late to prevent the escape.

Police have been asked to watch for two automobiles in which the men fled.

According to the report here, two cars drove up to the prison farm about 12:15 this morning. The men in the car opened fire on Raider, killing him instantly. The six convicts then fled with the men in the cars. The escaped convicts are George Dixon, Charles Pryor, Richard Naylor, C. R. Holland, Robert Banard and Alvin Ireland.

**Records of Prisoners.**

Pryor was serving a 30 year sentence for murder in Red River county. He escaped May 5, 1923, and was recaptured May 2, 1923. He escaped again July 25, 1923, and was recaptured a few days later.

Ireland was sentenced to 20 years for bank robbery in Archer county. He escaped December 20, 1925, and was recaptured.

Naylor was given two years for burglary and felony theft. He escaped November 10, 1923 and was recaptured the same day.

Holland, sent up from Bexar and Guadalupe counties to serve 25 years for robbery with firearms and assault to murder, escaped November 16, 1925, and was recaptured a few days later.

Dixon was sentenced from San Antonio for 30 years for safe robbery. He escaped in April, 1921, but was recaptured.

Barnard was sentenced in Navarro county to 14 years for burglary and felony theft. He escaped November 12, 1925, and was recaptured a few days later.

By Associated Press.

Houston, Texas, July 22.—Three men drove up to the Ferguson State Convict farm near Midway, seventy miles north of Houston, shortly after midnight today, shot and killed Will Raider of Midway, the picket guard, liberated six convicts of the 143 in the prison barracks and sped away with them after first locking the doors on the remander of the prisoners. Posses today were scouring the country for the escaped men.

**Telephone Wires Cut.**

By Associated Press.

Huntsville, Texas, July 22.—The three men who shot and killed a guard at the Ferguson convict farm and fled with six prisoners apparently cut the telephone wire to the farm. At the office of Warden W. E. Speer here today it was said that the warden had gone to the farm and that his office was without details of the jail delivery.

Raider, the slain guard, was the last shift of a nightly picket duty. He was a trusted man, and had been a guard for more than ten years. He was about fifty years old and left a family of five children.

## Duke & Ayers to Open Store Here

It was stated Wednesday that Duke & Ayres Variety Store of Hillsboro would move their store to Corsicana and will occupy the store building on North Beaton street now occupied by the City Book Store. It was stated that that considerable improvements would be made in the front of the building for the new firm.

The City Book Store expects to move into their new location next door to the Daily Sun Building on Eleventh street about August 1, it was also stated today, where a modern store room will be prepared for them by L. B. McKie, owner of the building.

Gene McIntyre of Dallas was here today.

J. D. Beard of Henderson was here Tuesday.

Stanley A. Williams of Dallas was here today.

## MURDERED MAN IS FOUND IN TOURIST PARK AT TEXARKANA

### AXE FOUND NEAR BODY OF MAN WITH SKULL CRUSHED BY BLOW

By Associated Press.

Texarkana, Texas, July 22.—The body of an unidentified man was discovered this morning at Spring Lake Park, his skull crushed with an axe, which was found nearby. Officers believe the man has been dead for several days. The body was at a camp made among the trees, with camp things strewed about and a table set for two.

In an automobile were clothing of a woman, and several physicians prescriptions were found bearing the name of "Mrs. J. H. Brady." A small dog was tied to the automobile.

The car bears Texas license 520-897. The prescriptions had been prepared by a pharmacist at Sweetwater, Texas. A cotton picker's record book contains the name of J. H. Brady, Corpus Christi, Texas. A suit case is marked "C. S." The woman who had been at the camp was last seen at a nearby store a week ago, when she borrowed a flat iron which was found at the camp. She told a woman at the store she was thirty years old and that her husband was sixty-four.

A pocketbook found in the man's clothes contained $20.32.

## MANY DEATHS OCCUR AS RESULT RECORD WEATHER IN EAST

### NEW ENGLAND AND NEW YORK IN GRIP OF RECORD HOT WEATHER

By Associated Press.

All the relief the Easterners could get from the heat today was in reading about rain and increasing cool weather in the West. The Weather Bureau again predicted showers for tonight but as the same prediction had been made yesterday and failed to materialize, small comfort was derived from it.

Through almost all Eastern States, the heat started on an upward run this morning which bade fair to pass yesterday's records.

In New York City the mercury leaped up ten degrees between 7 and 1 o'clock touching 91. Prostrations were reported with increasing frequency.

New England showed no signs of faring better than it did for the past two days, when new records were generally recorded.

Lists of deaths attributed to the heat varied widely, due to the fact that scores were indirectly caused by the weather such as drownings, the number of which jumped as heat - parched city dwellers swarmed to lake beaches for relief. A score of deaths were reported yesterday in Michigan, three in New York State, four in New Jersey, nine in New England, and some elsewhere. Crops were damaged throughout the Middle West and there was serious damage from forest fires in Montana.

On the other hand, mountain climbers ascending Mount Washington in New Hampshire, were forced to turn aside by 25 feet of snow.

## AGED CORSICANA WOMAN BURIED HERE TUESDAY MORNING

### LONG-TIME RESIDENT THIS CITY LAID TO REST IN OAKWOOD CEMETERY

Funeral services for Miss Pink Stewart, aged 74 years, who died at her residence, 309 West First morning, were held at the residence Tuesday morning at 10 o'clock. The funeral services were conducted by Rev. Jesse P. Sewell, pastor of the Church of Christ. Interment was made in Oakwood cemetery.

Miss Stewart is survived by two sisters, Mrs. R. J. Murphy and Miss Nan Stewart, both of Corsicana, and one brother, John W. Stewart of Corsicana, sheriff of Nanavarro county. Two neices, Mrs. R. B. Snodgrass of Beaumont, and Mrs. W. Arthur Crawford of Dallas, also survive.

She has been a long-time resident of Corsicana.

**Help**

Elect W. L. Merrill for County Clerk and you will never regret it. —(Pol. Adv.)

D. T. Wilson of Dallas was here Tuesday.

Martin W. Gary of Fort Worth was in town today.

## THREE WORKERS IN OIL FIELD SEVERELY HURT IN EXPLOSION

### WERE BURNED AND BRUISED WHEN BOILER EXPLODED NEAR MILDRED

Ellis Hunnicutt, 34; J. R. Crass 17, and Willie Just, 18, were seriously injured Wednesday night in the oil fields near Mildred when a boiler exploded. They were brought to the Navarro County Hospital, and are in a serious condition.

The men were working for J. H. Grant, waste oil dealer, and were engaged in operating pick-up pumps when the boiler exploded while they were near it.

Hunnicutt has second degree burns over two-thirds of his body. Crass sustained a fracture to his left upper arm, and both legs are painfully skinned below the knees, and second degree burns on his face and over portions of his body. Just has second and third degree burns on his back and arms.

Read the Sun—get all the news.

## ORMISTON REFUSES TO RETURN APPEAR BEFORE GRAND JURY

### SAYS HE IS TRAVELING UNDER ASSUMED NAME; LETTER FROM NEY YORK CITY

By Associated Press.

Los Angeles, July 20.—Kenneth G. Ormiston, whose whereabouts has caused officials investigating the disappearance of Aimee Semple McPherson much concern in the past few weeks, flatly refuse to come to Los Angeles and appear before the grand jury in a letter read to that body by District Attorney Asa Keyes, today.

The letter, written by Ormiston and mailed from New York City, was handed to the members of the jury at the re-opening of investigation today and later was made public by the district attorney.

In his missive Ormiston stated that he was traveling under an assumed name and that he considered the trip to Los Angeles for the purpose of appearing before the grand jury a "worthless errand."

## ONE DEAD, ANOTHER WOUNDED IN RAID BY FIVE BANDITS

### JEWELRY STORE ON BROADWAY INVADED BUT NO LOOT SECURED

By Associated Press.

New York, July 22.—One man was killed and another wounded when five robbers invaded a Broadway jewelry store in a hold-up today. The robbers escaped after fighting their way through a crowd that collected at the sound of the shots.

Although the robbers escaped they did not obtain any loot. The man killed was Arron Roback, proprietor of the jewelry store a Broadway and 150th street. Sidney Freifeld, a clerk in the store was seriously wounded. The shooting took place when Roback and Freifeld attempted to protect the store's supply of jewelry.

Mrs. Wm. A. Trotman was here Tuesday from Trinidad.

Ladies Silk Dresses

At Give Away Prices

A Rare Opportunity

Beginning Friday morning we will sell every Summer Silk Dress that formerly sold up to $15 at our rediculously low price.

Every Dress possesses the Smartness and that good taste so desired for Summer. No woman can afford to miss this marvelous money-saving event.

$7.95

See Our Window Display.

K. WOLENS
DEPARTMENT STORE
Corsicana's Dependable Store for 28 Years

# THIRD GRADUATION SUMMER SCHOOL WAS HELD TUESDAY NIGHT

## ELEVEN GRADUATES RECEIVED DIPLOMAS AT HIGH SCHOOL AUDITORIUM

The third annual summer commencement of the Corsicana High School was held Tuesday night at the Senior high auditorium. Eleven graduates received diplomas. The class roll follows: Lorena Hervey, Louise Hodge, Isabelle Mitchell, Constance Rea, Ellis Caldwell, Otis Hagler, Roy Platt, Curtis Roughton, Roy Varnell, Arthur Wearing and Maurice Young.

A special program had been arranged and was presented before a fair-size audience.

The invocation was given by Rev. Ilion T. Jones, pastor of the Third Avenue Presbyterian church. Roy Leeds sang, "A Perfect Day." Mrs. W. P. McCammon was accompanist.

The valedictory address was given by Miss Isabelle Mitchell. Miss Mitchell delivered an unusually well prepared valedictory in which she praised the work of the '26 summer school and stated that it would enable some of the boys and girls to enter college at the opening term this fall instead of having to wait another year or entering during the mid term. She said that the idea that those who attended the summer school were doing so because they failed was an erroneous one. Many, she said, were unable to attend the full term some on account of sickness, some came from other schools where they could not secure the proper cedits, some entered in the mid-term and various other reasons were given. She expessed the appeciation of the class to the members of the summer school faculty and the school board for the opportunity of attending the summer school and said that the members of the class would strive to be as useful men and women as any of the graduates who had gone out from Corsicana High.

The class address was delivered by Rev. Jesse P. Sewell, pastor of the Church of Christ. He was introduced by Prof. O. P. Norwood, principal of the high school.

In addressing the members of the class, Rev. Mr. Sewell said that their chance to go out into the world and be successful and happy depended upon the strength of their ambition. He explained that there was a difference in real happiness and what was commonly termed a good time. He then told of his experiences in college life where he had seen hundreds fail because of lack of ambition and how he had seen thousands overcome obstacles that looked almost impossible because they had the ambition and determination.

"If you are to be happy," he told the class, "You must build for life, make a place you can be contented and contribute a real man's and woman's part in the world." He then told them that there was no set rule for success but added that the fundamental basis was to lay hold upon the opportunities of life as they presented themselves and to work with intelligence, perseverence, enthusiasm, confidence and unselfishness.

The diplomas were presented by W. P. McCammon, president of the board of education. Mr. McCammon expressed the gratification of the board for the success of the summer school and thanked the members of the faculty for their work.

Flowers had been placed on the stage of the auditorium and were arranged in such a manner that they made a lovely setting for the exercises of the evening.

The members of the class marched in from the left and occupied seats on the stage. On the stage with them were Rev. I. T. Jones, Rev. J. P. Sewell, Perry McCammon, Roy Leads, Mrs. Perry McCammon and Prof. O. P. Norwood.


# WEAK, RESTLESS

**Tennessee Lady Had So Little Strength She "Couldn't Get Around." Took Cardui With Benefit.**

**Gassaway, Tenn.—"I wasn't able to do any of my work, and it seemed like I had so little strength I just couldn't get around," says Mrs. Frank Murphy, who lives near here.**

**"My mother knew of the good Cardui could do, so she told me to take it. I sent and got a bottle, and seemed like all the time I grew stronger.**

**"I had been suffering with pains in my sides all the time, and Cardui helped this wonderfully. I needed a tonic for female trouble, and Cardui just fitted the need. I was awfully restless and could not sleep at night, but after taking two bottles of Cardui I could sleep 'like a top'. I got along all right, and I know it was due to Cardui. I can certainly recommend it to women suffering from women's troubles.**

**"My present health is just fine."**

**Thousands of women have written to tell how Cardui relieved them of pain and suffering, and helped them to improve in health and strength.**

**Cardui is perfectly harmless, being an extract of mild-acting herbs, and contains no dangerous drugs or harmful ingredients.**

**Sold everywhere.** *NC-174*

Take CARDUI A VEGETABLE TONIC


# DAWSON BARBER FINDS SNAKE IN BED LAST NIGHT

By Associated Press.

**Dawson, Texas, July 20.—John Norman, a prominen barber of this place, went to bed last night and found that a three and one-half foot chicken snake had preceeded him. After the snake had crawled across his body, awakening him, he threw it to the floor and immediately turned on the light and killed the snake. Mr. Norman states that he believes it to be impossible for a barber to occupy the same bed with a snake and hold a steady nerve in guiding the razor.**

# CARS IN COLLISION AT BUSY BUSINESS CORNER EARLY TODAY

In a collision at the intersection of North Eleventh street and West Fifth avenue early Wednesday, a dairy truck, service car, a light standard and the Municipal Building sustained damages but luckily no one was injured.

It was stated that the service car belonging to Young Brothers was going south on Eleventh and that the Jackson Daily truck was proceeding west on Fifth. The two cars struck and the Young Brothers service car was careened off the light standard and against the Municipal Building. The car was badly damaged with a front axle bent, front wheels damaged and other dents and scarred places. The car came to a stop against the city hall and scraped the wall considerably. It was started that the dairy truck was considerably damaged.

## Vote For

J. M. McClung for re-election to the office of County Superintendent of Schools.—(Pol. Adv.)


At P. & S. Pharmacy 35c

REMOVES SPOTS — SPOT — REMOVES SPOTS — NON-INFLAMMABLE — PLEASING ODOR

The Safe Cleaning Fluid

Texas Chemical & Specialty Corp. Manufacturers—Fort Worth


# DISASTER IN COAL MINE NEAR MOFFAT, ALA., KILLS NINE

## GAS EXPLOSION SNUFFS OUT LIVES THREE WHITES AND SIX NEGROES

By Associated Press.

Blocton, Ala., July 21.—Nine men were killed in a gas exlosion at the Dixie Mine of the Moffatt Coal Company at Moffatt today. The dead include three white miners and six negro workers. Seven of the bodies were recovered soon after the explosion.

Representatives of the United States Bureau of Mines and state mining officials stationed here hurried to the mine. The men were working a short night shift and every man in the mine at the time of the accident was killed.

It was believed by officials that the explosion of a "gas pocket" which occurred at daylight was responsible for the blast.

The Moffatt property is at Moffatt, Alabama in Bibb county.

### COURT HOUSE NEWS.

From Wednesday's Daily.

District Clerk's Office

The following cases have been filed in the district clerk's office:

Mrs. Lucy Moser, et al., vs. C. A. Moser, et al., suit for partition of 93 acres of the Thomas Tobe and J. R. Murray Surveys.

Ex Parte, Herman E. Colvin, to remove disabilities of minority.

Marriage Licenses

William Paul Jones and Dove Helen Gilstrap.

Van D. Green and Bobbie Mullican.

Real Estate Transfers

J. DeNunzi, et ux., to Mrs. H. J. Johnson, one-fourth acres of land situated in Blooming Grove, $1.00 and other considerations.

S. N. Wright, et al., to J. H. Andrews, a part of the Thomas Wright survey. Consideration $2,960.00.

## Vote For

J. M. McClung for re-election to the office of County Superintendent of Schools.—(Pol. Adv.)

# RELIGIOUS SITUATION IN MEXICO CAUSING WORRY TO ALL CLASSES IN REPUBLIC

By Associated Press.

Mexico City, July 21.—Opposition to the new religious regulations is being manifested among the wealthiest people in society and among the peon elements of the Indian families.

The Indians, alarmed over reports that all churches may be closed, are swarming in unusually large numbers into Catholic churches and having their infants baptized and the elder children confirmed.

Prominent men are declining invitations to balls and are refusing to attend society events.

They make pleas that their fellow Catholics are in distress and it is incumbent upon them to avoid pleasure as much as possible. Recently at a ball given in the American Embassy by James R. Sheffield, certain high American families did not attend. At a recent ball given by Foreign Minister Saenze certain young ladies who regarded their attendance obligatory according to the rules of etiquet declined to dance.

At the same time a great increase is reported in the number of adult worshippers of all masses, and also in the number of individuals seen the day long praying in the churches. A large percentage of these worshippers are Indians, barefooted or wearing sandals and covered with blankets. Often they tramp weary miles to bring their infants for baptism, to pray at some favorite shrine. Their great black eyes are troubled and perplexed. They do not seem to understand the situation. But they have heard that their religion is in distress and constantly they visit the Cathedral and churches in Mexico City, invoking the aid of their Saints.

Regulations, which become operative fully July 31, provide among other things that only Mexican priests may officiate at religious services; that all church property shall be taken by the government unless the new regulations are complied with, and that religious instruction may not be given in schools.

Meetings for the discussion of procedure under the regulations are being held by the Knights of Columbus, the Catholic Women's League, the Young Men's Association and the National League in Defense of Religious Freedom.

United States Consul General Wade Dell, acting under special authorization by the State Department at Washington, has issued passport visas to eleven Spanish and eight French nuns, who within a week will proceed to the United States. It is their desire to leave Mexico before the new regulations are put into effect. It is understood from reliable quarters, that some fifty or sixty other French and Spanish nuns, who also could obtain United States visas have decided to remain in Mexico and await developments. They intend to leave their schools and cease all religious activity.


# DENTSTRY

Special Prices for Guaranteed Work.

| | |
|---|---|
| Plates, Upper and Lower | $25, $40, $50 |
| Crowns, 22 karat | $5.00 up |
| Bridgework, 22 karat | $4.00 up |
| Silver Fillings | $1.00 up |
| Gold and Porcelain Fillings | $1.50 up |

No charge for extraction where plates and bridgework is done. No charge for examination. Nerve blocking and infillation anaesthetic for elimination of pain in extraction

**Dr. T. M. Tissier**

Modern and up-to-date Dental Office

105 1-2 Nor th Beaton

First Stairway North of New Bank Building.

DENTIST

ALL STRAWS

REDUCED

1/2

No short division here—but cut square in half.

Every straw that's at home here today is invited up to your house NOW—QUICKLY—at half its former price.

Right when your Decoration Day hat looks like the last rose of Summer.

While you're here——don't forget the new garters your legs asked for this morning.

**Johnson Clothing Company**

Harrison Fendley, *Manager*

*where* Society Brand Clothes *are sold*



# SPECIALS

## For Saturday

| | | | |
|---|---|---|---|
| 15 lbs. CANE SUGAR | $1.00 | Chinaware OATS | 29c |
| 48 lbs. Sylvan FLOUR | $2.00 | No. 2 Tomatoes 3 for | 25c |
| 24 lbs. Sylvan FLOUR | $1.05 | Campbell's Pork and Beans, 3 for | 25c |
| 8 lbs. Armstrong Shortening | $1.49 | 3 lbs. Admiration COFFEE | $1.60 |
| 1 lb. Calumet Baking Powder | 28c | 3 lbs. Luzzanne COFFEE | $1.44 |
| Large POST TOASTIES | 15c | Dunham's COCOANUT | pk 10c |

# "M" System Grocery & Market

411 N. Beaton St. Telephone 74

We Deliver Grocery Orders Amounting to $3.00 or More



COTTON BELT ROUTE

**Your Opportunity**

to visit

**Memphis, Tennessee**

EXCEPTIONALLY LOW ROUND TRIP FARES

**Thursday, July 29th**

**Via. Cotton Belt Route**

CLASS B—Round Trip Fare $13.15, Limit August 5.

CLASS A—Round Trip Fare, $18.48, Longer Limit, August 19. Both good in sleepers at regular Pullman fares.

An excellent chance to visit the old home in Tennessee, Mississippi, Alabama or Kentucky.

For information, reservations, etc.

C. W. JENNINGS, Ticket Agent, Corsicana, Texas.

T. H. LAWRENCE, Gen'l. Pass. Agt. Tyler, Texas.



**Coffee---**

Is "The Universal Drink"

**BUT—**

Coffee, like cotton, has its grades

**TRY**

There is None Better at Any Price

**ROYALL COFFEE CO.**



**Advertising drives out lazy dollars.**

TEAROOM

GENEROUS

Unusual food in our usual generous portions. What more could you ask for? Every meal you eat here is a real pleasure.

Pleasing Service.

THE BLUE BONNETT TEA AND ART SHOP

115 West Fifth Ave. Phone 1869

TEAROOM



**We Are Equipped With A**

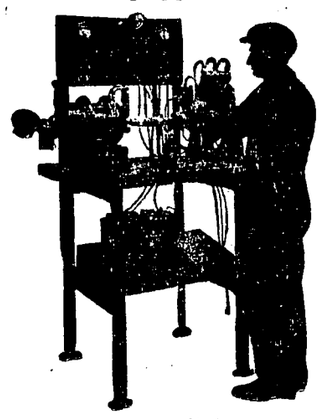

**"Weidenhoff Super Service Test Bench"**

## Would You Take Your Watch to a Blacksmith for Repairs?

Then why shouldn't you use the same precaution in selecting your Automotive Electrical Shop? You can't get good work at the right price unless the service station you patronize is properly equipped. This means modern testing equipment and trained men—we have both.

**Satisfaction Guaranteed.**

**HARRIS & WHITE**

Phone 108 111 N. 11th St.

# TEXAS ELECTION BUREAU FURNISHES RETURNS DAILY SUN

## SPECIAL WIRE WILL BE PLACED IN SUN OFFICE TO GET STATE RETURNS

The State primary election to nominate candidates for offices in Texas from governor to constable will be held Saturday of this week, July 24, and the Daily Sun, as usual will give returns as quickly as they are available, from both county and State races. Arrangements have been made for the phoning into the office of the results as soon as ascertained from all the forty-eight voting precincts in the county. Of course, the speed and accuracy of the returns depends upon the counting and reporting in each precinct, and it has been urged upon the election officials by County Chairman, Geo. W. Walton, who will have his office at the Sun Saturday night, that returns be reported at the earliest possible moment. They are instructed to just call the Sun office and the Cosicana operators will connect them with any one of the three telephones in the office. 163, 877 or 1460.

The Texas Election Bureau, a combination of the leading newspapers in Texas, will furnish returns from over the State and a direct wire into the Sun office will be manned by a special operator.

Every detail has been completed, correspondents in each county seat town town of the State has been given their instructions, leased wires and Western Union special wire circuits have been arranged for, printed forms for use by local correspondents and by the office staff of the bureau in Dallas were distributed, with the staff assigned, and the bureau waiting only for the flood of ballots to begin next Saturday.

Magnitude of the task of collecting election returns in Texas is probably less generally understood than any other thing about the largest State in the Union. Not only is the State's area larger than that of all of Germany, but it has more counties, and some of them more inaccessible through ordinary means of communication than perhaps any other State. It is the task of the election bureau to get information on the total vote in every county as speedily as possible, and the undertaking requires months of advance preparation, in addition to the expenditure of large sums of money.

Yet so well does the bureau function that it has been possible to tell the definite story of the people's choice within a few hours of the closing of the polls, except in cases of an extremely close vote, the result of which might be changed by belated returns. In the 1924 primaries the bureau had gathered the complete vote in the State races within eight days; it had announced the winners of position in the second primary within a far shorter time.

**Bureau Comprises 30 Papers.**

The Texas Election Bureau comprises thirty of the larger newspapers of Texas and about seventy smaller papers, with its management vested in a committee of the Texas Managing Editors' Association, this in turn being an organization of executives of newspapers receiving Associated Press service. The committee for the 1926 elections includes E. B. Doran, Dallas News and Dallas Journal; Allen Merriam, Dallas Times Herald; James R. Record, Fort Worth Record-Telegram; A. L. Perkins, Galveston Tribune, and H. E. Ellis of the Denison Herald. A. F. Henning is manager of the bureau which has its offices in The Dallas News Building.

Returns are gathered and distributed to the thirty larger papers over leased wires from the bureau's offices, some of the papers using two wires. The Western Union serves the smaller papers through special loops arranged for the election period. Operators send the figures directly from the bureau office. Though the offices are in The News Building, that paper and The Dallas Journal also receive their election figures by wire, the loop extending merely from one floor to another. This is necessary to make it certain that all subscribing papers will receive the returns simultaneously.

**Thirty-five Collate Figures.**

Thirty-five persons, with a battery of adding machines, expert accountants and wire editors, collate the figures as they come into the bureau's offices by wire and convert them into understandable totals by counties and districts and by offices. E. C. Murphy of the Fort Worth offices of the Bell Telephone Company has been chief accountant for the bureau since 1920, and supervises the statistical work. The returns are sent in by member newspapers in the larger counties, and by county seat correspondents in the smaller and more remote counties. In the list of these correspondents are lawyers, judges, county officials, merchants, county Democratic chairmen, a few women—nearly every profession being represented, and with very few newspaper workers. Pay of the correspondents depends upon the work necessary in gathering the return in their respective counties. Some of them work without pay. Prizes are offered by the bureau for speed, both in the filing of preliminary figures and for final completed totals.

The election laws provide that polls shall remain open until 7 p. m. Yet in many precincts in small counties all elegibe votes are cast before that hour and there is nothing to prevent their count earlier. This results in the the receipt of returns, usually on the Governor's race, from some counties even before time for closing the polls. Collingsworth county in the Panhandle usually reports preliminary figures about 5 p. m. Other counties follow quickly, with the great rush of figures reaching floodtide within a few minutes after 7 p. m. In the first primary two years ago the election bureau had received partial returns from three counties, totaling 1,441 votes, at 6:30 p. m. Fifteen minutes later the total had grown to 2,662 votes and four counties. One hour later fourteen counties had been heard from with a total vote of 7,584. At 9 o'clock eighty-six counties were listed with an aggregate vote of 40,177. At midnight 131,135 votes had been tabulated from 167 counties.

**Last Primary 703,123 Votes.**

The total vote in the first primary two years ago, was 703,123, the largest in the state's history, representing about 45 per cent of the possible voting strength. This year there are 4,792 election precincts to be heard from with a probable vote ranging from 600,000 to 850,000. The largest vote cast in the State in the last primary was in Dallas county, with 38,000 votes in round figures. The smallest vote was in Hutchinson county, only twenty-five ballots being used there. However, as the scene of a new oil boom, Hutchinson county probably will have a larger figure to report this year.

Figures from the Republican primary, the first in Texas history, will be collected by the bureau along with those from the Democratic voting. While the aggregate of the vote will not be large, its tabulation will require just so much extra effort.

Since the election bureau was organized by and for the newspapers of the State, and is financed exclusively by them, its returns are not available for private concerns or individuals. Not only would it defeat the purposes for which the bureau was organized to extend its service beyond the members, but it would result in confusion both in the collection and dissemination of the totals; hence the restriction. Any newspaper in Texas is eligible to membership in the bureau upon payment of its prorata of the cost of the service. Incidentally, this cost is estimated and assessments made and collected from members before the election is held.

At 6:30 p. m. next Saturday the first bulletin will go out from the bureau on the 1926 election. It probably will include some figures from Collingsworth county.


# JARRELL-ELLIOTT'S

## Special Values on Seasonable Merchandise

## For Saturday

**APRONS**

All sizes, beautiful designs and colors—

**Special at $1.29**

**ENGLISH PRINTS**

36-in. wide in a big selection of colors and designs

**At 23c Yd.**

**MEN'S SHIRTS**

in fancy stripes, neckbands and collar attached, regular $1.25 value for

**89c**

**PARASOLS**

Cretonne Parasols in bright patterns, $2.50 value for

**$1.93**

**CHILDREN'S SLIPPERS**

In white, black and beige, sizes 3 to 8—values to $2.00 for

**$1.29**

**LADIES' UNION SUITS**

Ladies' Athena Union Suits in flesh and white, regular $1.25 value

**Special for 79c**

**Bathing Suits for Women and Children at Reduced Prices**

| | |
|---|---|
| $1.75 Bathing Suits | $1.35 |
| $2.25 Bathing Suits | $1.69 |
| $2.50 Bathing Suits | $1.98 |
| $3.00 Bathing Suits | $2.39 |
| $3.50 Bathing Suits | $2.89 |
| $3.75 Bathing Suits | $2.98 |
| $4.50 Bathing Suits | $3.19 |
| $5.00 Bathing Suits | $3.98 |
| $5.50 Bathing Suits | $4.50 |

**Men's Summer Suits**

**At A Big Reduction**

| | |
|---|---|
| $35.00 Suit for | $27.95 |
| $30.00 Suit for | $23.95 |
| $25.00 Suit for | $19.95 |
| $20.00 Suit for | $15.95 |
| $16.50 Suit for | $13.20 |
| $14.00 Suit for | $11.20 |

**MILLINERY**

One lot of Tailored and Trimmed Hats, values to $18.50

**Special for $1.95**

**VOILE DRESSES**

in a beautiful line of colors such as blue, peach, maize, nile and white, a regular $7.50 value for

**$5.95**

**VOILES**

40 inches wide in all the new colors and designs, values to 85c

**Special at 46c**

**MEN'S SUMMER PANTS**

All sizes and good patterns

**20% Discount**

**CHILDREN'S SLIPPERS**

In white, black and beige, sizes 8 1-2 to 2, values to $3.00 for

**$1.79**

**MEN'S OXFORDS**

One lot of men's oxfords, regular value $7.50, special at

**One-Half Price**



**NOTICE**

**TO THE PUBLIC**—We have bought the blacksmith shop at the Wilson Wagon Yard on N. 9th St. We do general blacksmithing and horseshoeing. All work given personal attention.

**Will Holloway and Sons**



**CONFIDENCE**

Don't take chances on buying a battery, or taking your battery where you don't know you will get value received.

Our service merits your confidence.

**Batteries $8.00 up!**

Generator, Starter Work—Try Us Next Time.

**Reese Battery Company**

**WILLARD**

Authorized Sales and Service
**WATSON STABILATORS**

213 West 5th Ave. Phone 2147


**Return From East.**

Mr. and Mrs. Lowry Martin have returned from a five weeks visit to New York, Philadelphia and Washington. While in Philadelphia Mr. Martin attended the annual convention of the Associated Advertising Clubs of the World.


**Vote For**

**J. M. McClung for re-election to the office of County Superintendent of Schools.—(Pol. Adv.)**



**Bring Us**

**your chickens, butter and eggs, also your fat cattle. If you are in need of anything in our line we will appreciate your business. We have a nice line of fresh meats and barbecue.**

**WHITE'S MARKET,**
**Gene White.**
**W. H. White.**


**Have Fine Boy.**

Mr. and Mrs. Gilbert Roxboro are the proud parents of a fine baby boy born Tuesday, July 20, at noon. The young man has been named Thomas. He and his mother are getting along nicely.

# LEADER AMERICAN ARMIES IN FRANCE MAY BE HONORED

By Associated Press.

Washington, July 21.—General Pershing will be placed in nomination for National Commander of the American Legion at the convention of the organization in Philadelphia in October.

The George Washington Post No. 1 of the Legion has voted unanimously to propose the Commander of the American Armies in France for the place. It was decided that it would be peculiarly fitting for him to again lead the veterans of the World War when they go to Paris for their convention in 1927.

High Legion officials have discussed the question informally with General Pershing, but so far as known he has given them no definite indication of his position as to accepting the honor. He made clear, however, that he would enter no contest for the place.

General Pershing is now in Europe in connection with his duties of the American Battle Monuments Commission.

**Read the Sun—get all the news.**

# HEAVY RAIN FELL IN CORSICANA JUST AFTER NOON TODAY

A heavy rain fell in Corsicana about 1 o'clock Wednesday afternoon but it did not cover a large part of the county, reports indicate. Powell, Kerens and the eastern part of the county report the hardest rain and it was only a heavy shower at Kerens.

Richland and the southern part of the county was visited by only a shower with the rain getting heavier in the vicinity of Angus and from there to Corsicana it was heavy.

Emhouse and Rice in the northern part of the county only reported showers.

No rain at all fell in Blooming Grove, while a light shower fell in Dawson in the western part of the county.

**Singing School**

**B. O. Stamps of the Stamps Music Company will teach one week at Barry, Texas, beginning August 2nd.**

L. B. Benton of Cisco was here today.

J. A. Ward of Fort Worth was a visitor here today.


**Subscribe For The Daily Sun**

Hear how each candidate proposes to save the country, and then listen to the returns the night of the election. Radio keeps you in touch with things—Beat the morning papers to it on big news. You ought to own one. "Here is where your dollar gets distance."

**Corsicana Battery & Starter Co.**

Phone 221 Atwater-Kent Radios 211 West Collin

# LOCAL PHYSICIAN GOES AFRICA WITH RUBBER PLANTATION

## DR. J. C. M'KEAN TO BE CHIEF SURGEON FORD AND FIRESTONE INTERESTS

Dr. J. C. McKean, 613 North Thirteenth street, left this week for New York City to sail at an early date for Liberia on the West Coast of Africa. He goes as chief surgeon for the Henry Ford and Firestone Rubber Company interests, to look after sanitary and general health measures in the American colony that is being established there.

Henry Ford and the Firestone interests have formed a rubber plantations syndicate with $100,000,000 capital, and have a lease on the entire lands of the Negro Republic. They will start a rubber growing industry there. An American colony is being established, and within seven years sap from the trees will be available for making rubber for the automobile market.

Liberia is a small country inhabited by native negroes, and has a republican form of government. The republic was established by American free negroes who went back to their native lands in Civil War days in this country. The ruling class is composed of the negro aristocracy, who are descendants of the American negroes who established the government there.

Until recently the rubber industry in Liberia was controlled by the English tradesmen, but relations between the natives and the English were not the best, which led to the negro government passing a prohibitive export law on all rubber products raised in Liberia. The English withdrew their enterprises, and the export law was later repealed. This invited American capital to the little republic with the result that a lease has been obtained on the entire plantations lands. Relations between the negroes and Americans are very friendly, and the new enterprise is welcomed by the blacks, and is the big starting point of establishing competition with the British trade in rubber output.

Dr. McKean has made two previous tours of Africa. Three years ago he made a tour to South Africa for the Sinclair Oil Company, and the year before he toured northern Africa for the Rockefeller Foundation. He expects to be away six months on this trip, and will return from time to time as the exigencies of his duties there demand.

Dr. McKean has made his home here for the past three years. He was a member of the medical staff of the Humble Oil & Refining Co., maintaining an office here and at Wortham, with Dr. R. E. Forrester for a time and later with Dr. C. J. Conner.

## Navarro County Lawyers Endorse Pollard For Attorney General

Almost every lawyer in this county is supporting Claude Pollard for Attorney General, as well as most other lawyers over the state. His qualifications, sterling character, and scholarly attainments are best known by those with whom he is constantly associated. The Galveston News in endorsing him has said:

"Mr. Pollard, who is a product of East Texas, is known throughout the State as a public spirited citizen and an able lawyer. For three years he was County Attorney of Panola County and later District Attorney of the Fourth Judicial District. He later served as Assistant Attorney General of the State for four years in which capacity he distinguished himself by his successful handling of the litigation which involved the constitutionality of the Gross Receipts Tax Laws. During the four years which he served as President of the State Bar Association he became well and favorably known to the lawyers throughout the state who recognize him as a man of sterling character and a lawyer of exceptional ability. We believe that Mr. Pollard's experience as a lawyer is of such a broad and varied nature as to qualify him particularly to serve well the best interests of the State and that if he is elected Attorney General of Texas he will reflect honor and credit upon this high office."—(Political Advertisement).

### COURT HOUSE NEWS.

From Tuesday's Daily:

**Justice Court.**

Judge Sam B. Jordan fined one on charge of vagrancy Tuesday.

**Real Estate Transfers.**

R. A. Lowry, et ux, to Dr. E. B. Lowery, 196.97 acres of the James A. Johnson Survey. $10.00 and other considerations.

Frank King to Louise Pace King, part of Block 464, Corsicana. Consideration $5,000.00.

**Marriage Licenses.**

Harold Dunagan and Mamie Ellis.

Frank Carter and Bertha Weems.

**District Clerk's Office.**

The following cases have been filed in the district clerk's office:

Annie Holleman vs. S. J. Holleman, divorce.

John W. Southall vs. Clemmie Adams, et al, partition of Lots 6 and 7, Block 494, Corsicana.

Read the Sun—get all the news.

## Humble Oil Doctor Leaves For Africa

DR. J. C. McKEAN.

# BISCUIT MAKING CONTEST BE HELD CHAMBER COMMERCE

The assembly room of the Chamber of Commerce will take on the appearance of a large model kitchen when the Navarro County Biscuit Making Contest is staged Friday afternoon, July 30th.

This contest being arranged by Miss Elma Lawson, Home Demonstration Agent, will determine the farm lady who will represent Navarro county at the State Biscuit Contest to be held at A. & M. College during the short course. Expenses of the winner to A. & M. will be paid by the Chamber of Commerce. The winner will not only participate in the state contest but will have the opportunity of the instruction on farm home problems given during the A. & M. short course.

Entrants who will bake their biscuits at the Chamber of Commerce will be those who have won out in the various community clubs of the county. Each of the entrants will bake a dozen baking powder and a dozen soda bischits.

On the same date the county winner in the dress making contest among farm girl clubs will be determined. The county winner in this contest will also have a free trip to College Station as a guest of the Chamber of Commerce.

The biscuit baking will start at 2 o'clock in the afternoon and the general public is invited to witness this unusual contest.

Miss Lawson announced yesterday that the following firms were co-operating with the Chamber of Commerce in furnishing materials to be used in the baking contest: White Chrest flour will be supplied by Stroud-Wockum Wholesale Grocery Company ,local distributors; Mrs. Tucker's Shortening, Calumet Baking Powder, Arm & Hammer soda and Morton's salt will be furnished by the Southern Wholesale Grocery Company; whole sweet milk and butter milk will be furnished by the Pasteurizing Milk Company.

These contests will take the place of the usual Council of Farm Women held each month at the Chamber of Commerce.

## Will Present Play Kerens Tuesday Night

The Max Avenue Methodist church presents "An Old Fashioned Mother," a drama in three acts by Walter Ben Hare, high school auditorium, Kerens, on Tuesday evening, July 27, at 8:15 o'clock.

**Cast of Characters.**

Deborah Underhill, a Mother in Israel .....Mrs. Maude McGee
Wilder Bill Pindle, leader of the choir .....Mrs. Pearl Gordon
Miss Lowizy Loving Cusard, Plain Sewing an Gossip .....Mrs. Myrtle Barnes
Isabel Simpscott, the village belle .....Miss Edry Stah
Gloriana Perkins, as good as gold .....Mrs. Hattie Ellington
Sukey Pindle, the widder's mite .....Mrs. Mildred McCall
John Underhill, the prodigal son .....Mr. Preston Gordon
Charley Underhill, the elder brother ....Mr. Harless McNeill
Brother Jonah Quackenbush, a whited sepulchre .Earl Ellington
Jeremiah Goslin (Jerry) a merry heart .....Mr. Vesta Friday
Enoch Rone, an outcast and a wanderer ....Mr. Pat Franklin
Quintus Todd, the county sheriff .....Mr. Wylie Barnes

**The Village Choir.**

Sallie Larkins, organist .....Mrs. Ethel Franklin
Samanthy Pettifer..Mrs. Lula Jones
Elnathan Higgs..Mrs. W. J. W. Foster
Dorcas Milligan .Mrs. Mattie Raymer
Ebenezer Tourapple..John Jones
Adam Beanbiler....Perry McGee
Bud Hawkins .....Roy Ginch
Lily Sourapple .....Gus Martin

**Synopsis of Acts.**

Act. I. Settin' room at the Underhill farmhouse. An afternoon in late March. The Good Samaritan.

Act II. Same scene, three years later. A winter afternoon. A mother's love.

Act III. Same scene, two years later. A morning in autumn. The Prodigal Son.

H. A. Glenn of Ennis was here today.

T. L. Agerton of Waco was here today.

George R. Brown of Houston was here today.

Herman Brown of Georgetown was here today.

George M. Scoggins of Austin was here today.

# Markets

**Cotton Opens at Advance.**

By Associated Press.

New York, July 22.—Rains distributed quite generally over the Southwest furnished the signal for renewed buying in the cotton market which advanced opening prices 9 to 13 points. Considerable realizing on upturn over Wall Street interests caused the rise after October had reached 17.60 and January 17.51, the highest levels in over a month.

Selling pressure increased toward mid-day on the idea that adverse weather reports had been discounted in the opening rise and that tomorrow's bureau report might prove to be more bearish than expected. The reaction wiped out earlier advances and left the noon market within a few points of the previous close.

Before 2 o'clock the market had declined six to 8 points under the previous close with October off to 17.38 and January to 17.34, followed by a few points rally on covering. Business slowed up decidedly, awaiting tomorrow's crop report.

**New Orleans Opens Firm.**

By Associated Press.

New Orleans, July 22.—The cotton market opened firm as Liverpool advices were favorable and early weather news indicated rain in the west and in parts of the Central belt. First trades showed gains of 7 to 9 points and although prices eased off on realizing after the opening they soon rallied, October trading up to 17.40, December to 17.30 and January to 17.29 or 11 to 12 points above yesterday's close. The market at the end of the first hour was steady and near the highs.

The market turned easy after issuance of the forecast promising fair weather for the belt. October traded down to 17.27 and December and January held at 17.20 or 9 to 13 points down from the high and almost parallel with yesterday's close.

The market turned easier after mid-session and gradually declined under pressure of the long liquidation in advance of the government report due tomorrow. Recent buyers appeared unwilling to risk a bearish report on conditions. October traded down to 17.22, December to 17.12 and January 17.09.

**Futures Close Steady.**

By Associated Press.

New York, July 22.—Cotton futures closed barely steady at net decline of 6 to 9 points.

| | High | Low | Close | Prev. Close | Opg |
|---|---|---|---|---|---|
| Jan. | 17.51 | 17.41 | 17.31 | 17.40 | 17.50 |
| Mar. | 17.68 | 17.52 | 17.53-54 | 17.59 | 17.65 |
| May. | 17.87 | 17.68 | 17.69-70 | 17.76 | 17.87 |
| Oct. | 17.60 | 17.37 | 17.37-39 | 17.46 | 17.58 |
| Dec. | 17.49 | 17.26 | 17.26-28 | 17.35 | 17.46 |

**Wheat Prices Declined.**

By Associated Press.

Chicago, July 22.—Huge receipts, including 977 car loads arriving at Kansas City, had a bearish early effect onw heat values today. Besides, the heat wave had been broken with good rains in Nebraska, Iowa and Illinois. Opening 3-8 to 1-2 cent lower, the wheat market later showed a material further decline. Corn, oats, and provisions were weak, corn starting 7-8 to 1 3-4 off, and receding further.

By Associated Press.

Chicago, July 22.—

| | High | Low | Close |
|---|---|---|---|
| Wheat— | | | |
| July .... | 1.41 3-4 | 1.39 | 1.39 5-8 |
| Sept. .... | 1.42 | 1.39 | 1.50 5-8 |
| Dec. .... | 1.46 1-2 | 1.44 1-2 | 1.45 1-4 |
| Corn— | | | |
| July ..... | 76 | 74 1-2 | 75 1-2 |
| Sept. ..... | 83 1-4 | 81 1-2 | 82 1-4 |
| Dec. ..... | 85 3-4 | 84 1-2 | 85 1-8 |
| Oats— | | | |
| July ..... | 40 5-8 | 39 1-2 | 40 |
| Sept. ..... | 42 1-2 | 41 1-2 | 42 1-8 |
| Dec. ..... | 45 5-8 | 44 3-8 | 44 7-8 |
| Rye .. | 1.05 1-2 | 1.03 | 1.04 1-2 |
| Sept. ... | 1.07 3-4 | 1.06 | 1.06 1-4 |
| Dec. ... | 1.12 1-4 | 1.10 1-4 | 1.10 5-8 |
| Lard— | | | |
| July ..... | .... | .... | 15.55 |
| Sept. ..... | 15.72 | 15.55 | 15.72 |
| Ribs— | | | |
| July ..... | .... | .... | 16.50 |
| Sept. ..... | .... | .... | 16.10 |
| Bellies— | | | |
| July ..... | .... | .... | 18.00 |
| Sept ..... | 18.05 | 18.00 | 18.00 |

**Butter is Lower.**

By Associated Press.

Chicago, July 22.—Butter lower; creamery extras 39; standards 39; extra firsts 38 @ 28 1-2; firsts 36 @ 37; seconds 33 @ 34 1-2.

Eggs higher; firsts 27 1-2 @ 28; ordinary firsts 25 1-2 @ 26 1-2.

**Poultry Market Steady.**

By Associated Press.

Chicago, July 22.—Poultry alive steady; leghorn hens 21 1-2.

**Potato Market Dull.**

By Associated Press.

Chicago, July 22.—Potatoes dull, Kansas and Missouri sacked Irish Cobblers 1.25 @ 1.55; Virginia barrel Irish Cobblers 3.80 @ 4.00.

**Liverpool Market.**

By Associated Press.

Fort Worth, July 22.—Cattle: 3,450; including 850 calves; strong; beeves 5.50 @ 8.50; stockers 5.50 @ 6.50; fat cows 3.85 @ 5.50; heifers 5.25 @ 9.00; yearlings 6.00 @ 9.00; bulls 4.00 @ 5.50; calves 8.50 @ 10.25.

Hogs: 650; lower ;light butchers 13.75 @ 13.90; medium 13.50 @ 13.75; heavy 13.25 @ 13.50; sows 11.00 @ 11.25; pigs 13.00 @ 14.75.

Sheep: 1,800; higher; lambs 11.00 @ 12.00; yearlings 9.00 @ 10.50; wethers 8.25 @ 8.50; stockers 4.00 @ 6.50.

By Associated Press.

Kansas City, July 22.—Cattle: 4,000; calves 1,000; light yearlings fairly steady to strong; choice mixed yearlings 10.30; she stock and bulls steady; vealers firm, top 11.00; stockers and feeders slow, steady; grain fed steers and grassers steady to weak; light weight steers 9.65; medium weight 9.40; four loads Texas cake feds averaging 1,151 pounds 8.75; grassed Texas averaging 1,256 pounds 12.75.

Hogs: 5,000; uneven; steady to a quarter lower than Wednesday's average; weighty offerings showing minimum loss top 13.40 on 160 pounds; desirable 170 to 225 pounds, 12.85 to 13.10; bulk of sales 12.00 to 13.00. Light lights up to 13.40, better grades 230 to 325 pound butchers 12.00 to 12.75; packing sows 950 to 10.25; stock pigs dull unevenly lower; few sales around 14.00.

Sheep: 6000 ;lambs generally steady; top Colorado 14.35; others 14.25; Idahos 14.15 straight; best natives 14.25; bulk better grades 13.75 to 14.00; sheep strong to a quarter higher; Texas wethers 8.75.

**Stock Prices Shoot Upward.**

By Associated Press.

New York, July 22.—Stock prices shot forward at a rapid pace at the opening of today's market, ranking recovery from yesterday's late wave of selling caused by the misconstruction of Paris reports that the Bank of France would suspend payments on Government account. With the formation of a "National Union" cabinet likely to replace the fallen Herriot government, confidence in the situation was partially restored and buying of stock was resumed under the leadership of U. S. Steel and General Motors.

Fortified by such favorable developments as the resumption of Republic steel common dividends and the large earnings of Dodge Brothers for the first half of the year, the market quickly resumed the advance which was checked by yesterday's alamist reports on the French financial situtation. All the steel shares were benefited by Republic's good showing for the first siv months, foreshadowing larger earnings for the other leading companies. U. S. Steel, Bethlehem, Youngstown and Republic rebounded 1 to 2 points in th eearly dealings. Bullish demonstrations elsewhere were carried on with renewed vigor, early gains of 1 to 5 points embracing U. S. Cast Iron Pipe, General Motors, Allied Chemical, General Electric, Texas Gulf Sulphur, Marland Oil and Air Reduction. Responding to the improvement in the French outlook, French bonds recovered 1 to 2 1-2 points and the franc rallied to above 2 1-4c. Demand Sterling held firm.

H. J. Wilder of Dallas was here Tuesday.

Chas. Wohlford of San Antonio was here today.

W. S. Longbaugh of Fort Worth was here today.

Dan Lee of Dallas was here today.

Jess M. Johnston of Fort Worth was here today.

J. L. Freize of Henderson was here today.

# ASSASSINS BULLET ENDS LIFE EDITOR EARLY HOUR TODAY

## ACTIVITIES AGAINST GAMBLERS HAD PLACED HIS LIFE IN JEOPARDY

By Associated Press.

Canton ,Ohio, July 16.—Threats on the life of Don R. Mellett, proprietor of the Canton Daily News, because of his activities against alleged gamblers were carried out here early today.

Five bullets brought to an end the career of the young publisher who came here a year ago to publish the News, owned by James M. Cox, publisner of a number of Ohio papers.

Mellet was putting his automobile in the garage in the rear of his home when the assassins' gun spoke.

Neighbors who heard the shots immediately dashed for the garage but Mellett was dead. A bullet through his left temple ended his life almost instantly. The slayers had disappeared in an automobile which they parked about a block from the Mellett home.

That Mellett feared his life would be taken was evident for several weeks, and as a result of the threat a police guard had been stationed at the Mellett home. The policeman was off duty last night, however. Neighbors reported seeing a suspicious looking automobile, bearing Pennsylvania license plates, in the vicinity of the Mellett home. A short time after the shooting it had disappeared and no trace of it has been found.

Mellett, one of seven children, all in the newspaper business, came here from Akron where he formerly was employed on the Akron Press. A brother, who writes magazine articles under the name of Jonathan Brooks, is the secretary of the Indiana Traction Association, and another brother, Jess, formerly mayor of Anderson, Ind.

His widow and four children survive.

By Associated Press.

Cleveyand, July 16.—A Federal investigation into the slaying of Donald R. Mellett, publisher of the Canton News, and a leader in the crusade to rid Canton of illicit drug and liquor traffickers, appear possible today when United States District Attorney A. E. Bernsteen summoned J. E. Greeson, division narcotic chief and deputy prohibition administration chief, and a narcotic agent went into conference on the case.

# MARK BALLOT IN BLACK; PENCIL OR INK MAY BE USED

Some excellent advice to voters has been published, but one item of such advice is erroneous. It is a statement that the ballot must be marked with pencil, and that "ink of any kind invalidates your ballot." This is not true. Article 2981 provides that the voter shall do his marking with "a pen or pencil," and that the marking must be done "with black ink or pencil." Emphasis needs to be placed upon the color of the pencil or ink, not upon the instrument used in marking.

The above item, which was taken from one of the State papers, is reproduced by request for the information of voters on what is stated to be an erroneous feature connected with information to voters.

## Too Late to Classify

FOR SALE—I am placing eight of my farms in Navarro county on the market. If interested in a real bargain, take the matter up with me at once. O. L. Abritton. Phones 285 or 621, Corsicana.

LOST—White gold diamond bar pin, either in or near the P. & S. Hospital Wednesday. Finder please return to Sun office. Reward. Mrs. J. W. Fields.

CORD WOOD—Good dry mixed bottom wood for sale F. O. B. Corbet, or delivered by truck in Corsicana or nearby points. Leave orders with C. J. Knox at Central State Bank.


VOTE FOR

Thomas S. Christopher
Candidate for
Attorney General
(Political Advertisement)



PIGGLY WIGGLY
HELPS THOSE WHO HELP THEMSELVES

Just Received new car American Beauty Flour
The price is right and it is sure good
Per 100 pounds ..... $4.25

CRISCO 6-lb. Limit, none sold to merchants $1.29

FRUIT JARS Pints Mason ..69c
Qts. ..... 89c

Shoe Polish 2 in 1 All Colors 10c

MEAL Large Sack American Beauty 63c

MACARONI Loulds Pkg. 5c

MOPS Linen Floor 12-oz. full wt. 39c

SALT 25-lb. B. B. Fine 35c

Insect Powder B. Brand $1 size only 79c

Crackers 2 1-2 lb. box Prem. Soda 40c

MUSTARD Quart Jar 23c



Replace that Sun-Browned Straw You Are Wearing With A New One At

1/2 Price

Summer Suits
Shirts
Pajamas
Extra Pants
1/4 Off

Womack Bros.
THE MANS SHOP



YOU CAN BUY IT IN CORSICANA



85c Hay Wire, Per Bundle 85c

Until this supply is exhausted, we will sell the long 5-6x15 1-2 good quality wire at 85c bundle. It is now selling fast, so if you need any here is a good saving.

Eli and Royal Hay Presses, Thomas Crown Two-Speed Mowers and Rakes. If you are going to need a press or Mower call by and let us show you the above makes.

Ben Rosenberg & Son
Bingo Cold Tire Patch Stays on.....50c Box



Try Us For Your Next Bill of Groceries

| | |
|---|---|
| 15 lbs. Pure Cane Sugar | $1.00 |
| 3 cans No. 2 Tomatoes | 25c |
| 3 cans Pork and Beans | 25c |
| Large Box Post Toasties | 15c |
| 6 bars good Laundry Soap | 25c |
| 4 lbs. Coffee and Cereal | $1.10 |
| 48-lbs. Jersey Cream Flour | $2.00 |
| 48-lb. sk. American Beauty Flour | $2.25 |
| 48-lb. sk. Light Crust Flour | $2.25 |
| 48-lb. sk. Big C Flour | $2.25 |
| 100-lb. sk. Chicken Feed Maize | $1.65 |
| 1 gallon Good Vinegar | 35c |

H. Rainwater & Co. No. 2, Cash and Carry
T. A. Farmer, Mgr., 304 North 10th St.



TUXEDO VACUUM CUP TIRES

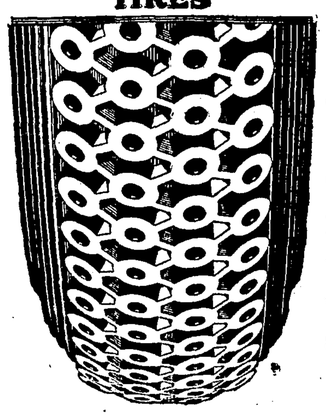

29 x 4.40

—Double oversize, Tuxedo Vacuum Cup Cord Balloon. The only perfected heavy duty balloon tire. With an extra heavy tread and sidewall.

Why buy a pair of mud chains every time it rains, when you can get a Pennsylvania tire that has a tread equal to any chain? Get our new reduced prices.

SIMON DANIELS
Wholesale—Tires—TUBES—Retail
Corner 3rd and Beaton
The Largest Tire Distributors Between Dallas and Houston.

# NORRIS DEMANDS GRAND JURY RETURN INDICTMENT RESULT OF KILLING LATE SATURDAY

By Associated Press.

Fort Worth, July 21.—Charges that the killing last Saturday of D. E. Chipps by Dr. J. Frank Norris was the result of a conspiracy in which Norris was to be victim were ascribed as "silly" today by Mayor H. C. Meacham.

Norris has said that a conference in Mayor Meacham's private office attended by Meacham, Chipps, and L. B. Maughey, Meacham's store manager immediately preceded Chipps fatal visit.

While the mayor was making his first public statement concerning the tragedy, in which his name has been prominently mentioned, the Tarrant county grand jury continued its examination of witnesses and special prosecutors employed by Mrs. D. E. Chipps, the slain man's divorced wife, hinted at the discovery of new evidence.

**Pool of Blood Discovered.**

Attorney Sam Sayers, employed by Mrs. Chipps to assist the prosecution, said that a pool of blood had been discovered some twenty feet from the office in which Chipps was killed and that this circumstance has led to a new line investigation.

A diagram of the office and rooms adjoining the scene of the killing was made today at the direction of Mr. Sayers, who also said that his firm had a list of 25 witnesses to question.

"The facts of this case have not yet been fully developed," said Mr. Sayers. "We shall probably conclude the initial investigation Thursday afternoon and at that time may be prepared to make a definite statement in regard to the tragedy.

Mayor Meacham described the shooting as the "useless killing of an innocent, unarmed man," explaining that his only purpose in making a statement was to defend "my dear friend, Chipps."

**Speaks Harshly of Norris.**

"I should not dignify Norris's attacks with an answer," said the mayor. "He is a publicity seeker and to answer him only pours more water on his wheel. And the only reason I comment on it publicly is to speak for a man of long friendship, who can't speak for himself.

"Chipps was in my office about an hour before he was killed. He came here, as he had done frequently, to discuss contributions to a fund he was collecting for a portrait of Amon G. Carter, publisher of the Fort Worth Star-Telegram. The portrait was to be hung in the new Fort Worth Club as a testimony to Mr. Carter's efforts in erecting the club building.

"Chipps said nothing to me about visiting Dr. Norris at that time, although he frequently had said he intended to talk to Dr. Norris and tell him that I was all right and ask him to cease his attacks."

The crux of the Norris charges against the mayor is that he was using city funds to benefit his department store. The charges revolved to some extent about the purchase of ground from a Catholic church to be used for street opening. Norris charged, from the pulpit and in his publication "The Searchlight" that the street opening was designed to bring business to Meacham's store.

By Associated Press.

Fort Worth, July 21.—A Baptist pastor charged with murder demanding that a grand jury indict him while membes of his congregation are charging that the same grand jury had been packed with enemies bent on returning a "no bill" was the anomaly presented here today in the case of Dr. J. Frank Norris, charged with shooting D. E. Chipps.

The second day of grand jury investigation into the Chipps killing, which occurred last Saturday in the office of the First Baptist church, of which Dr. Norris is pastor, started with a list of eleven witnesses summoned. Six had been heard yesterday.

Norris said it was his wish that the jury indict him so he could "have an open trial" in which to prove his innocence. Members of his congregation, who it is understood reflect their pastor's views, said they would demand that the jury indict the pastor and that he be given a trial.

**Case Held Unusual.**

"This is an unusual case," said Dr. Norris. "There is perhaps not another like it on record. And I am going to demand that the jury indict me so I can have an open trial and everybody in America will know what is back of this thing."

A charge that the jury contained some of Norris' "most bitter enemies" was made by J. J. Mickle, "public relations director" of the First Baptist church.

"The present grand jury was formed a few days before the tragedy and has on it well known pominent Roman Catholics, or men with Catholic families," said Mickle. "In addition to this, there are certain well known, long-standing bitter enemies of Dr. Norris on the present grand jury. Though we don't know all of them, yet we know there are honorable men on the grand jury."

Three of the jurymen were pallbearers at the Chipps funeral last Sunday, which was conducted by the Masons.

**Says Intended Kill Norris.**

A statement prepared by Mickle for the Searchlight, weekly publication of Norris' church, declares the slaying of Chipps was the unlooked for result of a conspiracy against Norris.

"They meant to kill Norris but they picked the wrong man," said Mickel. "He beat them to it."

Tracing the alleged conspiracy Mickel's article states that "on two separate occasions, a few days before Saturday, three Roman Catholics called at one time, and one at another, demanding that Dr. Norris cease his sermons on Romanism."

The article says that two years ago Dr. Norris' life was threatened and that shortly following this he was again threatened and that charges of arson made against Dr. Norris in 1912 when his church buned were lodged by a member of the Knights of Columbus.

## TARRANT COUNTY GRAND JURY PROBES KILLING BY PASTOR

### MATTER OF ANOTHER EYE WITNESS TO SLAYING OF LUMBERMAN COMES UP

By Associated Press.

**Fort Worth, July 20.—The grand jury investigating the slaying of D. Elliott Chipps by Rev. J. Frank Norris Saturday, adjourned this afternoon until 9 o'clock Wednesday morning. Eleven additional witnesses are being summoned for examination.**

By Associated Press.

Fort Worth, July 20.—The stage of mysteries was reached here today in the investigation of the killing of D. E. Chipps, Fort Worth lumberman, by Dr. J. Frank Norris, nationally known fundamentalist.

As the Tarrant county grand jury began its investigation of witnesses a question arose at to whether there was more than one eye witness to the shooting which occurred Saturday afternoon in the office of the First Baptist church, of which Norris is pastor.

The grand jury is said to be centering its attention on this question. Three members of the grand jury were pallbearers at Chipps' funeral.

Miss Jane Hartwell, Norris' secretary, who was in an adjoining room at the moment of the killing declined to state definitely whether there was more than one eye witness.

Sitting in the corridor of the Criminal Courts building here awaiting her turn to testify, she said that L. H. Nutt, deacon in Norris' church, was an eye witness but when asked again, would not say that he was the only one.

Miss Hartwell rushed into Dr. Norris' office immediately after the shooting and was considered one of the important grand jury witnesses.

Mr. Nutt was the first witness of the morning, and was followed by Miss Hartwell. Nutt was a visitor in Norris' office when the shooting occurred.

District Attorney Robert K. Hanger announced that he had discovered 20 additional witnesses. He announced a list of fourteen yesterday. He said today he now had thirty-four.

Mr. Hanger said this list included the missing telephone operator of the Westbrook Hotel, who is said to have heard the telephone conversation between Norris and Chipps preceding the shooting. She had been missing since the tragedy.

Another of the mysteries was the identity of a man who is said to have accompanied Chipps to the church and then disappeared before the killing. The district attorney declined to divulge whether this man had been located.

Eight witnesses, five of them policemen and the other three members of Norris' church, were summoned before the gand jury today. Eight others have been summoned for tomorrow. Several days will be required for the testimony. All but a few of the witnesses are members of the First Baptist church.

While the grand jury investigated the church tragedy, Mr. Norris was busy with his church and editorial duties. In addition to his duties as pastor of a congregation of several thousand members he is editor of the Searchlight, a weekly paper.

Miss Hartwell said that the pastor was unperturbed and that he was conducting his work as calmly as ever. She said he was dictating two 500-word statements at the request of New York and Chicago papers.

"This is the work of God," said Miss Hartwell, referring to the circumstances of the killing. "Dr. Norris did not have murder in his heart. He did not even know Mr. Chipps. Dr. Norris is well and as calm and composed as ever."

The slain man's divorced wife, Mrs. D. E. Chipps, has retained the law firm of McLean, Scott & Sayers of Fort Worth as counsel to act as special prosecutors. Sam Sayers, member of the firm, made this announcement shortly after the grand jury started to work and indicated that his firm would conduct a thorough investigation into all the circumstances of the shooting.

This firm aided in the prosecution of Norris on a charge of burning his church in 1912. Norris was acquitted.

## HERRIOTT CABINET WILL KNOW FATE AT PARLIAMENT MEET

By Associated Press.

**Paris, July 21.—The newly formed Herriot government, in its ministerial declaration before the Chamber of Deputies set itself on record as opposed to inflation of the French currency and in favor of payment of all debts.**

Finance Minister De Monzie, supporting the decaration, said the French treasury on Monday had a balance of 239,000,000 francs with the Bank of France. This had been reduced to 60,000,000 today. Measures to obtain funds, he said, must be voted immediately.

M. De Monzie said that former Finance Minister Caillaux up to July 14 had hoped for American credits but that on that date the French financial attaches in Washington had informed the government there would be no credits without ratification of the Washington debt accord.

M. Caillaux had decided he would admit no connection between ratification the debt accord and the opening of credits. He thoroughly approved his position.

M. Caillaux had then requested the Bank of France to buy back for the government the balance left of the Morgan Loan of March 1924. The Bank accepted, provided the government would pass a bill through Parliament authorizing an increase in circulation for commercial needs.

"This was the cause of the fall in the franc," the finance minister said. "The movement of depreciation in the franc for the last ten days originated in Paris, not in New York."

There will be foreign loans, the government asserts; the country must save itself. Foreign currency held abroad by Frenchmen must be returned to France, a special account for that pupose to be opened by the Bank of France.

The strictest economy will be enforced, beginning with the state services. No reference is made in the declaration to a capital levy, but it mentions "a special tax on assets not in the service of the public credit."

The declaration is very short and concludes with a demand for immediate approval or rejection of the program.

By Associated Press.

Paris, July 21.—Because of the serious financial situation, Parliament is to meet this evening and decide the fate of the new Herriott ministry. The origin plan was for the cabinet to make its first appearance before the Chamber of Deputies tomorow.

A cabinet council, after a consultation with President Doumergue and M. Moreau, governor of the Bank of France, late last night decided no time was to be lost in obtaining from Parliament authority to take the remedial measures. Both houses of Parliament were therefore summoned to meet at 5 o'clock this afternoon.

Today the lobbies of both houses of Parliament were seething with excitement. The oldest hands in politics were unable to say whether the cabinet would have a small majority or be beaten. The fact that the Chamber yesterday restored the secret ballot in the election of its president against the wishes of the Cartellists was regarded by some persons today as an indication that tonight's vote in the Chamber on the government program would go against M. Herriot. The secret ballot was estored by a vote of 274 to 233.

Meantime, there has been no abatement in the demand in business and other circles for a "committee of public safety" with full power to act in the situation growing out of the fall of the franc to less than 3 cents in New York and culminating in a general distraction of business and manifestations by crowds in the streets, particularly against Americans.

Republican Socialists, heretofore staunch supporters of M. Herriot, ae prime moves for a committee of public safety.

They declare the situation requires something stronger than the Ministry of Justice to meet the situation. Even the possibility of such a move being unconstitutional has not served to dampen the ardor of those who are asking for a species of dictatorship.

Hoots, cat-calls and insults are being met with by foreigners. Numerous fights between foreigners and Frenchmen have occurred in restaurants and cafes. Seemingly it is the "open season" for Americans. A bus filled with Americans visiting the Heights of Montmarte was subdued by a mob, members of which tried to drag the Americans out of it. There was a lively mixup until police arrived and dispersed the crowd.

## UNRULY PRISONERS CAUSED RIOT CALL PITTSBURGH TODAY

By Associated Press.

Pittsburgh, July 22.—Refusal of several unruly inmates of the Allegheny county work house to submit to being looked up while other inmates fought a small fire in the chair shop resulted in a riot call being sent to police headquarters this afternoon.

Deputy sheriffs and county officers responded and with their appearance the unruly prisoners surrendered and were locked up.

The fire was extinguished with slight loss.

L. Walker of Dallas was in town today.

## BRIAND-HERRIOTT DEBATE IN CHAMBER DEPUTIES NOTABLE

By Associated Press.

Paris, July 17.—Premier Briand's tenth government resigned today, after suffering a defeat in the Chamber of Deputies on its full power financial bill.

By Associated Press.

**Paris, July 17.—The Briand government was defeated in the Chamber of Deputies on a question of confidence in connection with its full power financial pill. The government was forty-three votes in the minority.**

**The vote was on the question of passing to discussion the bill, article by article, and had been made a question of confidence by Finance Minister Caillaux. The official vote was given as 245 in favor of the government and 283 against.**

By Associated Press.

Paris, July 17.—Premier Briand and Eduard Herriott, the radical leaner, locked horns in one of the most memorable oratorical duels in the history of the Third Republic this afternoon in the opening debate on the government's bill demanding full power to settle the financial crisis by the issuance of degrees.

The debate began before a feverish House, which was treated to the unusual spectacle of the President of the Chamber, Herriott, deserting his chair and mounting the rostrum to attack the government as leader of his party group.

Premier Briand had so much the better of the encounter that, during a suspension of the session, Herriott's partisans decided to withdraw their motion, designed to send the government's bill back to the finance committee for reconsideration.

However, as soon as the sitting was resumed, Former Minister Louis Marin, leader of the Moderate Group, which has saved Briand from defeat on several occasions, declared his followers would refuse to accord the government the right to regulate by decrees such matters as readjustment of the taxes, inflation, the contraction of foreign loans or disposal of the metallic reserve on the Bank of France.

Premier Briand solemnly warned the deputies that, if they refused to grant the government a free hand to quickly check the tobogganning of the franc, they would be responsible for the situation.

Addressing M. Herriott direct, he said: "Herriott, listen to me carefully—if tomorrow, thanks to you, the government's work is paralyzed think of your resonpsibilities."

how is your APPETITE?

If your *blood* is pure you will enjoy eating. Food gives you strength—gives you "pep" and makes you up—and going.

You can take S. S. S. with confidence—millions testify to its merits. An unbroken record of service for over 100 years is *a great testimonial to a great medicine.*

Remember S. S. S. is made only from *fresh* roots and herbs.

take S.S.S.

## MORE THAN SCORE DEATHS RESULT OF SCORCHING WEATHER

By Associated Press.

Chicago, July 20.—A torrid wave, prevalent over virtually the entire country from the Rocky Mountains eastward, has sent the mercury to record heights in a number of Mid-Western localities, and caused more than a score of deaths.

In Chicago alone, which until yesterday enjoyed moderate temperatures, due to the Lake breezes, twelve deaths were attributed to the extreme heat as the city swelter in the hottest July 19 in Weather Bureau history. The high mark or 94.2 reached here was far exceeded, however, in portions of South Dakota, Nebraska, Iowa and Kansas, where temperatures generally ranged between 98 and 10., the latter in Mitchell and Pierre, S. D.

Of the other deaths, one was reported in Nebraska, two in Missouri, two in South Dakota, three in Minnesota, one in Wisconsin and three in Indiana.

At least a breathing spell came to North Dakota and Western Minnesota early today as heavy thundershowers were reported from Fargo, Grand Forks, and other cities. The weather bureau offered some hope of relief over the Northern Plains by tonight, reaching down into the Central Plains and the Middle West by Wednesday, but the southern part of the prairie states have only a continuation of the torrid wave to look forward to.

A. G. Wood, Jr., of Dallas was in Corsicana today.

## STATE TREASURER HATCHER MAKES STATEMENT ON TAX REDUCTION BY BOARD MONDAY

By Associated Press.

Dallas, Texas, July 20.—The accounts of the meeting of the State Automatic Tax Board at Austin, Monday, given to the news reporters were somewhat misleading, Gregory Hatcher, State Treasurer, said here today. Treasurer Hatcher opposed the reduction in the tax rate. Today he said in part:

"The newspaper men were not permitted to attend the meeting of the Automatic Tax Board held in Austin Monday as I desired they should be, and had to get their stories second hand. It looks like somebody tried to jumble up things. For instance, I made no resolution of any kind or character to the board.

"This is what took place:

"Motion was made by the Comptroller and seconded by the Governor reducing the tax rate for the general revenue fund from the present rate of 35 cents to that of 32 cents of the $100 valuation. I then offered an amendment retaining the rate of 35 cents. On motion of the Comptroller, my admendment was tabled. The original motion was then put to a vote and after the Governor and Comptroller had voted "Aye" I voted "No," stating my reasons therefor. The Hon. James E. Ferguson then said he wanted to read some law. I told him I was thoroughly familiar with every statute pertaining to the fixing of the tax rate and would exercise my right and privilege to vote "No" on the motion.

**Refused Sign Minutes.**

"The motion was then restated resulting in the Governor's and Comptrollers voting "Aye" and I voting "No" and the meeting immediately adjourned. As I was leaving the room, Mr. Ferguson asked me to come back and sign the minutes and I told him I would sign them when they were written up embodying the facts of the meeting and my reasons for voting "No" on the motion to reduce the tax rate.

"I have since read the minutes published in the press. They fail to state all the facts, state other matters as facts of which I have a personal knowledge and question their accuracy, and draw unwarranted conclusions and for this reason I would not sign those minutes, but at any time I will sign minutes which state the true facts relating to the action taken by the board at this meeting.

**May Cut School Term.**

"I have heretofore stated my reasons for voting "No" on the tax reduction which briefly are that it will result in the state's going on an actual deficiency on July 1, instead of of September 1, as it did in 1925 and for years prior thereto. If the legislature appropriates three and a half or four millions dollars necessary to continue the school for a six months term, or it will result in a school term of four and a half months for the public schools and the denying of the school children of Texas which are now underprivileged, the opportunity to attend the public schools for a six months period.

"The press quoted Mr. Ferguson as saying to me: 'So you are going to make a political issue out of this?' This was not what Ferguson said. What he did say was: 'This is a politicral issue.'"

H. E. Mortimer of Dallas was here Tuesday.

L. B. Benton of Cisco was here today.

M. Bates of Waco was in town today.

F. L. Baker of Abilene was here Tuesday.

H. M. Folson of Dallas was a visitor here Tuesday.

## TRAIN IS BURIED BY BIG LANDSIDE AND MANY SMOTHERED

By Associated Press.

Vienna, July 17.—Reports from Belgrade say that between 80 and 100 persons were killed when a landslide buried a railroad train near Sarejevi, Bosnia.

The reports stated that a huge mass of earth, loosened by recent heavy rains, slid down upon the train and buried nearly all the coaches, smothering the passengers.

Serajavo, "the city of Palaces" near which today's landslide is reported to have occurred will long be remembered as the place of the assassination of the Arch Duke Francis Ferdinand and his wife on June 28, 1914. It was this tragedy which brought to a head the long standing conflict between Austria and Serbia and in time brought to an focus the conflicting national controversys which eventually resulted in the world war.

Miss Ethel McCuiston, deputy tax collector, has returned from a two week's vacation.

Banks Closed All Day Saturday July 24th

Account Election Day

*Make Your Banking Arrangements Accordingly*

Corsicana Clearing House Association

The First National Bank
The First State Bank
Corsicana National Bank
The State National Bank
Central State Bank

# ONE OFFICER DIES RESULT MUSKOGEE RAID BY OFFICERS CHARGED WITH DRUNKENNESS

By Associated Press.

Muskogee, Okla., July 21.—Paul Davis, deputy sheriff, died in a hospital here today from bullet wounds suffered in a struggle with police yesterday after he and Ves Carmack, a city detective, had terrorized the occupants of three hotels in a series of raids.

J. H. Moore, former city fireman, was in a critical condition as a result of wounds when one of the two officers shot him in the back during the raids. Attending physicians say Moore has a "fighting chance" but are not expecting his recovery. Carmack was in the city jail where he was placed following the fracas. So far he has refused to talk and officers said they believed he still was irrational.

A special board of inquiry met today to hear stories of witnesses of the weird shooting affray.

Davis' friends were stunned by the affair. He always had been regarded as a model officer. For several years after his return from the army he served on the city police force. He later resigned to accept a commission as deputy for Sheriff J. F. Ledbetter. He was 30 years old.

The raids resulted when the officers imbibed too freely of confiscated liquor, investigators believe.

Thirteen persons were injured when the two officers ran amuck bandishing clubs and firing their revolvers at the hotel guests.

Two patrolmen, Leo Askew and Willis Harris, have been charged with responsibility for the failure of the police department to prevent the raids, and were discharged from the force.

"I can't afford to have men working for me who would act as these two officers," Chief of Police Compton said to City Manager A. F. McGarr.

"If Askew and Harris had conducted themselves properly, probably the trouble would have been averted. Although they knew Davis and Carmack were crazy drunk, the raiders were allowed to go about their pillaging."

Askew and Harris were driving the patrol wagon on the night the two offices staged their raiding. The patrol wagon made two trips to hotels for prisoners arrested by the drunken officers. When they returned from the second trip Askew is said to have remarked that both Davis and Carmack were crazed with liquor.

"Harris still maintains his ignoance of the condition of Davis and Carmack," Chief Compton said "but Askew has admitted knowing both were mentally irresponsible. Why Davis and Carmack were not arrested, I do not know, but it appears that the patrol drivers had reasons of their own for not acting."

Compton has obtained evidence covering practically every angle of the shooting scrape he says, and the discharge of the two patrol drivers clears the police department.

# BENNET J. DOTY RECEIVES HEAVY SENTENCE FOR QUITTING FRENCH FOREIGN LEGIONNAIRES

By Associated Press.

Beirut, Syria, July 16.—Bennett J. Doty of Memphis, Tenn., was condemned by a court martial at Damascus today to eight years' imprisonment at hard labor for deserting from the French Foreign Legion, in which he enlisted under the name of "Gilbert Clare."

An officer representing the government, as prosecutor, demanded the death penalty. Lieutenant Gallifer, for the defense, eloquently cited the brave conduct of Doty prior to his defection.

This conduct he pointed out, had gained Doty the croix de guerre, and he asked that the court grant a suspended sentence.

The hearing established "abandonment of post before armed rebels." The judgment of the court martial declared this offense was proved, but it allowed extenuating circumstances.

Doty, who is 25 years old, is the son of Lemuel H. Doty, a Memphis attorney, and is a veteran of the World war, in which he served with Battery E, 115th Field Artillery, Thirtieth Division.

He left the French lines in Southern Eyria where a campaign was under way to subdue the Druse tribesmen. When word come, early in June, that he had been arrested with several companions, and faced a possible death sentence, the American government instructed American Ambassador Herrick at Paris to intercede in his favor.

The French government was promptly put into action, War Minister Painleve, at the instance of Premier Briand, telegraphing military authorities in Syria to suspend execution of and sentence until the War Ministry had passed on the evidence.

Receiving a staff correspondent for the Associated Press in the Damascus military prison on June 15, Doty declared his "momenary desertion" was caused not by cowardice, but by acute homesickness.

## Ready For Election In Kerens Precinct

Special to the Sun.

Kerens, July 21.—W. S. Blair will be judge of the election in Kerens Saturday. Only a few absentee votes have been cast by Kerens citizens up to date. The election will be held in the Tribune building. The banks of Kerens will be closed all day Saturday on account of election day.

W. W. Dies of Houston was here today.

M. F. Kennedy of Dallas was here Tuesday.

# COUNTY NEWS

### Bazette News.

Special to the Sun.

Bazette, Texas, July 22.—As several weeks have passed since I have written to the Light, I will try to give the happenings from Bazette this week. The farmers are about to get through with their work and will be ready to attend the picnics and take vacations. Crops in this part of the county are looking fine. We are still having showers which will be against the cotton crop. The protracted meeting which was in progress at the Baptist church for eight days closed Sunday night, with two additions to the church for baptism. Rev. D. R. Cartlidge, pastor of the church, did the preaching and her messages. Mrs. Luther Glenn and two children of Waco came in Sunday for a visit here with Mrs. Glenn's mother, Mrs. J. W. Stevenson. Mr. S. K. Jones and Mr. and Mrs. Ralph McCollough of Estelline, Hall county, are here visiting relatives and friends. Mr. Jones and Mr. McCullough lived here before moving to Estelline. Dorthy Genell, the twenty-one months old baby of Mr. and Mrs. Tom Roy, died at their home last Wednesday night after a short illness. She was taken seriously ill Wednesday afternoon at five o'clock and passed away about midnight. Funeral services were held at the Long Prairie cemetery Thrsday afternoon at 3 o'clock, Rev. W. A. Corkern conducted the services, after which the remains were tenderly laid to rest in the Long Prairie cemetery. The little one is survived by her parents and four sisters. Mr. and Mrs. Berry and little daughter of Dallas were here last Thursday to atend the funeral of little Dorothy Geneli Roy.

Mr. and Mrs. J. S. Wilson and children are visiting relatives near Glimer.

Mr. and Mrs. Ross Carlisle left this week for their home at Tipton, Okla., after a two week's visit here with the latter's parents, Mr. and Mrs. W. R. Stevenson. Miss Mattie Stevenson accompanied them home where she will spend a few weeks.

As news is scarce I will go.

I am the same,
BROWN ELES.

July 21st.

### Purdon News.

Special to the Sun.

Purdon, Texas, July 22.—Eston Morgan went to Corsicana Saturday.

Jack Ray of Drane was here Monday.

W. H. Clark, J. L. Balentine, J. B. and N. L. Adkins went to Blooming Grove Monday night to hear a political speech.

A. M. Keathley and W. A. Sims were here Monday from Frost.

Mrs. G. C. Hall of Dawson was here the early part of the week as a guest of Mrs. J. H.Ford.

C. T. Compton, who has been working in the oil fields of South Texas, is spending the week here with home folks.

C. A. Ford, Will Ford and J. A. Dowdle went to Mexia Monday.

Miss Nellie Balentine, who is a student nurse in Fort Worth, is visiting her father, J. L. Balentine, here this week.

Leamon Philips is visiting his uncle, Dick Philips, at El Dorado Center for a few days.

Mrs. Cora Bates spent a few days with her sister Mrs. S. F. Herod of Richland, the early part of the week.

Mrs. Sena Ellis came in Monday afternoon from a visit to Corsicana.

Clyde Boldin was a business visitor to Dallas Wednesday.

Mrs. P. E.Hughes and David Kinnemore went to Corsicana went to Corsicana Wednesday.

Miss Georgia Hyde left Saturday for a month's visit with W. A. Hammon of Grafford.

Miss Billie Castles of Eureka is spending the week with Miss Blanche Castles.

S. H. Emerson and wife of Blooming Grove spent the last week end with C. L. Casey and wife.

Mrs. Anna Lee Gossett of Waco visited relatives here Monday and Tuesday.

### Powell News.

Special to the Sun.

Powell, Texas, July 22.—Mr. and Mrs. Charlie Holloway were Corsicana visitors Wednesday.

Miss Frances Martin has returned to her home in Attilla, Ala., having visited in the home of Mr. and Mrs. John Christian.

Mr. and Mrs. David Langston spent the day in Angus Tuesday.

Mr. and Mrs. I. M. Ellett have returned home after a visit in Dallas.

Mesdames Herbert Stevenson, Joe D. Stephenson and A. C. Johnson of Corsicana were guests of Mrs. W. E. Stephenson Tuesday.

Mr. and Mrs. Hamp Hanks and Hamp Jr. were Athens visitors Sunday and Monday.

Miss Ruby Wright and Leola Farmer were visitors in Corsicana Monday.

A protracted meeting is in progress at the Methodist church. Mr. Bryan Kithley of Frost is doing the preaching.

Mr. and Mrs. Henry Bunch and children are visiting in Breckenridge.

Mrs. Fitz Kremmer and Miss Etta Mae Christian were in Corsicana Monday.

Mrs. Homer Ware and children are in Louisiana visiting Mrs. Ware's mother.

Mrs. Wheeler Miller was in Roane Tuesday visiting her mother.

Mr. John Christian is in Lubbock on business.

### Dawson News.

Special to the Sun.

Dawson, Texas, Juy 20.—Miss Lola Matthews entertained the College Girls Bridge Club in their regular meeting on Wednesday afternoon. Cut flowers were tastefully arranged in the living room and dining room. At the conclusion of the game the hostess appeared with a mysteriously bulging umbrella which she presented to Miss Ada Hill, a bride-elect, saying that it looked so much like rain she was afraid it would shower before Miss Hill reached home. Miss Hill very charmingly thanked her and upon opening the umbrella found that it contained many beautiful and useful gifts. Prizes for high score, won by Miss Iley Berry, and low score going to Miss Valley Jo Roberts, were also presented to the honoree. The hostess served a tempting plate consisting of stuffed tomato, potato chips, olives, crackers ,cakes and iced tea, to the members present and two visitors, Miss Allene Waller of Hubbard and Miss Josephine Farmer.

Mr. and Mrs. Jack Tanner of Houston are visiting Mr. and Mrs. J. F. Smith.

Miss Carrie Berry is spending the week in Frost with relatives.

Chand Hearn of Birmingham, Ala., arrived the latter part of last week for a several days visit with his mother Mrs. C. F. Hearn.

Mr. and Mrs. J. L. McCullough, Mesdames H. M. Huber, A. K. Garner, Misses Frances McCulloch, Dorothy Huber, Jane Garner anh Jno. L. McCulloch Jr. spent Sunday in Waxahachie with relatives.

Mr. and Mrs. Lewis Dickson and children of Dallas visited relatives here Sunday.

A. M. Jarvis of Hubbard was a Dawson visitor Monday.

Mrs. Gray Sims and little daughter Mary Belle spent from Friday to Monday in Tehuacana with Mrs. J. M. Gardner.

Mrs. L. M. Marshall and little daughter Dorothy Jo of Corsicana came in Monday for a visit with Mr. and Mrs. A. L. Edwards.

J. M. Tanner of Malakoff was in the city Monday.

E. W. Rehy of Rice was a Dawson visitor Saturday.

**Mr. and Mrs. Ray Jarvis** and children of Hubbard visited Mr. and Mrs. J. F. Smith, Sunday.

# PROMINENT BARRY WOMAN DIED HERE AFTER OPERATION

Special to the Sun.

Barry, Texas, July 22.—Mrs. R. M. Allbright, aged 43 years and 3 months, died at the P. and S. hospital at Corsicana, Wednesday afternoon at 12:45 o'clock. Mrs. Allbright was one or the best and most highly respected women in our town and community, having resided in Barry over 17 years she had accumulated a large circles of friends, who join with the relatives in mourning her loss. She leaves behind two daughters, Misses Flossie and Fay Fields and one son Henry Fields all of Barry; one stepson, J. W. Fields of Forreston; mother and father and two brothers, Ed and Willie Cruse at Pontotoc, Miss.; one brother, Charles Cruse and a sister, Mrs. J. F. Blaylock at Laurel, Miss., and a sister, Mrs. E. G. Fields of Athens, Texas. All the children were with her in the last sad hour, but her brothers and sisters did not arrive until 4:20

She was the wife of late Dr. Fields who died six years ago and was married the second time to R. M. Allbright of this town in April, 1925.

She was a prominent member of Baptist church and active in all civil affairs of town and community.

She was taken ill with appendicitis Saturday morning, but her condition was not considered alarming until Sunday afternoon when she was rushed to the hospital and operated on at nine o'clock Sunday night. But skilled physicians and trained nurses could do nothing, the disease had already gotten full control of her body and she continued to grow worse until, God in his infinite wisdom called her from her suffering Wednesday afternoon.

To the husband, children, and other relatives we can only say, "Weep not as those who have no hope," but rather look forward to the time of reuniting with her where there will be no more sorrow nor sadness, neither will there be any separation. For comfort we commend you to the All Wise God who has promised to be a "Father to the Fatherless," and whose spirit will ever hover about you to guide and protect in all trials.

## To the Voters of Navarro Conuty

As my physical condition is such that I can't made a house to house canvas, I take this method of getting my name before you as a candidate for the office of County Treasurer. As you know I worked in the I. X. L. Barber Shop 22 years. Seven years ago I lost my leg and three years ago, I had a stroke of apoplexy, and am almost incapacitated for any kind of work. I ask for your vote and influencee on the 24th. I have no means of support.

FRANK MITCHELL.
The Crippled Barber.

(Pol. Adv.)

"Corsicana Has It."


# The New Red Front Store

| | | | | |
|---|---|---|---|---|
| All Ladies' White Shoes, box and spike heels in several styles | 54-in. Polka Dot Crepe in black, tan, white, navy, Copen, and tan, Saturday only | Lovely Printed Flat Crepes in many new designs | Early Showing of Fall Moire Hats, in solid black, and black and white | Fast Colored Voile in all colors. Blue, tan, peach, green, orchid rose, and black, Saturday only |
| 1-4 Off | $1.00 Yd. | $1.89 | $3.98 to $6.98 | 3 yds. for $1 |



# The Home of Bargains For Saturday

More Room — More Goods — Better Service
Come and look our big stock over. Everybody is invited. The largest retail stock in Corsicana.

| | |
|---|---|
| 10 lbs. SUGAR For Only | 64c |
| 1-2 Gallon FRUIT JARS For Only | 95c |
| Pinto BEANS, Choice recleaned, lb. For Only | 7c |
| CORN, Country Gentleman, No. 2 can For Only | 15c |
| MINCE MEAT, Special Sale Per Package only | 10c |
| MALT SYRUP, Pabst, just fine For Only | 69c |
| GARRETT SNUFF, 6-oz. bottle For Only | 29c |

SYRUP SALE

| | |
|---|---|
| 1 gal. Mississippi Ribbon Cane | 59c |
| 1-2 gal. Mississippi Ribbon Cane | 34c |
| 1 gal. Koo-Koo Syrup | 59c |
| 1-2 gal. Koo-Koo Syrup | 34c |
| 1 gal. Blue Lable Br'er Rabbit Syrup | 74c |

| | |
|---|---|
| Chicken Feed, Mixed, Special Sale, lb. For Only | 2c |
| SODA, Arm and Hammer, pkg. For Only | 7c |
| 25-oz. K. C. Baking Powder For Only | 18c |
| APPLES, gal. can, solid packed For Only | 44c |

Just a few listed. There are too many to name them all. Just come and look them over. They are Red Hot Prices. Our motto is A Money-back Guarantee On Every Item Sold.

# B. & J. Sales Co.

407 and 409 N. Beaton St. Phone 2166
Corsicana, Texas

# With The Gubernatorial Candidates

## MOODY SPOKE LAST NIGHT FORT WORTH; AUDIENCE FRIENDLY

### SAYS RECENT TAX CUT WAS FOR POLITICAL PURPOSES ONLY

By Associated Press.

Fort Worth, July 22.—Charging that Ferguson's insistance on a 12c cut in the state tax rate was based on political expediency only, and that Ferguson's "saving" would come out of the common school money, Attorney General Dan Moody last night addressed an audience here that was clearly in deep sympathy with him.

Moody was cheered when he declared that every day Texas cities and counties are losing money because of Ferguson's speech at Wichita Falls, which, the speaker said, engendered lack of confidence in Texas securities.

Earlier in the day Moody spoke at Eastland and there predicted that a special session of the legislature to attempt to validate Texas roads bonds would be convened within six weeks after Saturday's primary elections.

VOTE FOR
**Dan D. Hanks**
For
County School Superintendent.
(Pol. Adv.)

NEW FICTION, "Silver Spoon," by Galsworthy; "Black Hunter," by Curwood; "Padlocked," by Rex Beach.—City Book Store.

## J. M. McClung Candidate for Re-election to the Office of County Superintendent of Schools.

Mr. McClung was born and reared in Kerens, has taught in the schools of Navarro county for twenty-five years, holds a State certificate for life. This certificate is issued on credits made in higher mathematics, education, history and science. Mr. McClung seems especially fitted to serve as county superintendent of schools as his experience as teacher gives him the view point of the teacher, his experience in business affairs gives him the viewpoint of the trustee. The experience he has had with his own children, which have gone through the elementary grades, high school and have entered college, gives him the viewpoint of the parent. These experiences with a calm, deliberate judgment supply him with the qualifications necessary in the administration of the affairs of the office of county superintendent.

In November, 1922, Mr. McClung was elected to the office of county superintendent of the schools of Navarro county, assuming the duties of the office January 1, 1923. He is basing his claim for re-election on the report he is able to submit as county superintendent for the past three and a half years. During his incumbency he has conducted the schools of Navarro county in a BUSINESS-LIKE, ECONOMICAL and PRACTICAL manner with the result that the many schools which were in debt when he entered office are now out of debt with a substantial balance on hand.

It is a source of regret with Mr. McClung that he has been unable to make a personal campaign, but considering his first obligations were to the affairs of the office to which the people had elected him, he has made no attempt to call on the voters.

Mr. McClung acknowledges with grateful appreciation the hearty co-operation he has received from the parents, teachers and trustees throughout the county and assures them that their support has been a stimulus and inspiration to him. If re-elected Mr. McClung guarantees that the affairs of the office will be conducted in the same prompt, faithful and impartial manner that has characterized his term of office. (Pol. Adv.)

VOTE FOR
**Dan D. Hanks**
For
County School Superintendent.
(Pol. Adv.)

**You Will**
always find some bargains in unredeemed watches and diamonds at Fred Mitchell Jewelry Store.

## LOCAL CANDIDATES TO CLOSE CAMPAIGN HERE FRIDAY NIGHT

Local candidates did not go to Prairie Point today as scheduled, on account of the downpour of rain that fell in this section early in the day.

They will close their speaking campaign on the court house lawn here Friday night.

Ernest May spoke at Kerens for Moody Wednesday afternoon and at Frost Thursday afternoon. Ferguson supporters held a rally on the court house grounds Wednesday night. Lynch Davidson speaks here tonight.

Saturday will be election day.

## LYNCH DAVIDSON CARRIES ATTACK ON SENATE BILL 180

### SAYS LEGISLATURE NOT SO MUCH TO BLAME; SLIPPED OVER ON THEM

By Associated Press.

Waxahachie, Texas, July 22.—Lynch Davidson brought his attack on Senate Bill 180 and the alleged inquities of Standard Oil to Waxahachie Wednesday night when he told a crowd slightly depleted by rain his ambitions for the Governorship.

Davidson loosed his usual fire on the "Standard Oil act" as he calls it, claiming its passage allowed the Standard Oil company to return to Texas in trust form. Big daily newspapers of the state again were taken to task for their alleged championing of the oil interests.

"The legislature is not so much to blame for passing Senate bill 180," Davidson said. "It was just slipped over."

BOBBY JONES USES SPALDING mesh golf balls. Get into the championship class. We'll fit you out in anything SPALDING.—City Book Store.

## ELECTION JUDGES ONLY ONES ALLOWED TO ASSIST VOTERS

### NO ONE ELSE CAN ASSIST IN MAKING OUT BALLOTS AT THE POLLS

Election judges call the public attention to the casting of votes on election day. Each voter must make out his own ticket, and not receive help, assistance, or suggestion from any one except the election judge.

Incidents have been mentioned where two or more women in the voting booth assist each other and otherwise fail to observe the election law to the letter.

Electioneering or discussing how to vote are forbidden within 100 feet of the polls. A husband is not allowed to assist his wife at the polls in arranging her ticket or in any way aiding in the casting of her vote. Any one desiring assistance along this line may call upon the election judge and no one else.

Election judges find it embarrassing to be compelled to ask any one to refrain from giving or receiving help from any one not authorized by law to render it.

VOTE FOR
**Dan D. Hanks**
For
County School Superintendent.
(Pol. Adv.)

## Precincts Conventions

WARD NO. 1.

To the Democratic Voters of Ward No. One, Precinct One, Corsicana, Texas:

You are hereby called to meet in Precinct Convention at 8 o'clock p. m. Saturday, July 24, at Wright's Grocery, 813 East 9th avenue, Corsicana, Texas, to elect delegates to the County Convention and to transact such other business as may properly come before the convention.

J. W. WRIGHT,
Precinct Chairman.

WARD NO. TWO.

To the Democratic Voters of Ward No. Two, Corsicana:

You are hereby called to meet in Precinct convention at 8 o'clock p. m., Saturday, July 24, at Wm. B. Travis School Building for the purpose of electing delegates to the county convention and the transaction of any other business that may properly come before the convention:

W. C. RALSTON,
Precinct Chairman.

WARD NO. THREE.

The voters of Precinct Three (Ward 3) are requested to meet in the district court room at the court house Saturday night at 8 o'clock to elect delegates to the county convention.

A. A. ALLISON,
Precinct Chairman.

WARD NO. FOUR.

To the Democratic Voters of Ward No. 4, Corsicana:

You are hereby called to meet in precinct convention at 8 o'clock p. m., Saturday, July 24, at the Chamber of Commerce rooms, 114 West Fifth avenue, for the purpose of electing delegates to the county convention and the transaction of any other business that may properly come before the convention.

C. L. JESTER,
Precinct Chairman.

VOTE FOR
**Dan D. Hanks**
For
County School Superintendent.
(Pol. Adv.)

**Elberta Peaches**
$1.50 Bushel.
Cunningham Farm,
Near Emhouse.

Yank Davis and wife were here today from Beaumont.

## FERGUSON COMES NEAR BEING KNOCKED OUT BY THE HEAT

### FORCED TO REST FEW MINUTES DURING SPEECH DALLAS LAST NIGHT

By Associated Press.

Dallas, July 22.—White faced and exhausted, James E. Ferguson won a fight with heat and over-exertion here Wednesday night during his speech for his wife, the Govenor's re-election.

While ridiculing Dan Moody's war record and school grades, the former Governor was almost overcome by the sultriness, but rallied with the aid of ice water and a hand fan. He finished his speech, but in a more subdued way, after resting a few minutes.

Introducing Ferguson and Mrs. Ferguson, who read a prepared speech, Maury Hughes, local attorney, asked for a respectful hearing for the visitors, and predicted that the "Culture and good breeding of Dallas citizens precluded any repetition of last night's disgraceful events in Fort Worth."

There was only one attempt at heckling here and that soon was subdued.

## DAVIDSON SPEAKS CORSICANA TONIGHT IN PRIMARY RACE

### WHIT MONTGOMERY TO PRESIDE AND WAYNE HOWELL INTRODUCES SPEAKER

Everything is in readiness for the speaking of Lynch Davidson, who will address Corsicana and Navarro county voters on the court house lawn tonight. The speaking is billed for 8:15 o'clock, and will be from the big speakers' platform on the campus.

Wayne R. Howell will introduce Mr. Davidson. Whit Montgomery will preside.

Mr. Davidson will arrive in Corsicana on the 6:20 o'clock car this evening and will be met at the station by the band and the reception committee. A number of Davidson supporters will meet him at Rice and escort him here.

Trimble's band will play a concert on the streets and continue the music at the court house. The public is invited to hear Mr. Davidson. The election is Saturday, and Mr. Davidson's appearance virtually winds up the campaign. Ferguson spoke at Waxahachie this afternoon and Dan Moody spoke at Ennis. A number of Corsicanans attended both of those speakings and will be home to hear Davidson tonight.

Mr. Davidson spoke at Waxahachie Wednesday night and returned to Dallas. He had no speaking date today, and will come directly from Dallas to Corsicana.

## ELECTION WILL BE HELD IN WARD TWO AT TRAVIS SCHOOL

According to announcement of those in charge of the election Saturday in Ward No. two, the election will be held at the Wm. B. Travis school building. Some of the elections have been held at Weems' store on Ninth avenue, but the primary will be held at the school building, it was stated.

**Your Vote For**
DOCK J. MARTIN
For County Tax Assessor
will be appreciated.
(Pol. Adv.)

Voting Places Named by Republicans of Navarro County.

The following polling places and election judges for the Republican Party is hereby named and a copy of this notice is furnished the County Clerk as provided by law:

Corsicana, Texas, Ward No. 1, Walton Warehouse, East Collin street—Carl F. Mirus, Judge.

Corsicana, Texas, Ward No. 2, Blumrosen store, 301 West Tenth avenue—T. Spencer, judge.

Corsicana, Texas, Ward No. 3, Old Laundry, 213 East Second avenue.—Roy Canady, Jr., judge.

Corsicana, Texas, Ward No. 4., 206 South Eleventh street—T. Speed, judge.

Rice, Texas, Abe Coulter, judge.

Navarro, Texas, Ab Morse, judge.

Kerens, Texas, Shire Smith, judge.

Frost, Texas, Mrs. Sid Hyer, judge.

Barry, Texas, Miss Willie May Fern Allbright, judge.

Dawson, Texas, E. L. Conner, judge.

All precincts are urgently requested to meet and elect delegates to the County Convention which is held in Corsicana, Texas, July 31, 1926.

These precinct convtions are to be held at 2:00 p. m. or directly after the close of the polls or about 7:30 p. m.

M. BLUMROSEN,
County Chairman.

O. Youngblood, wife and baby were here Thursday from Normangee.

## FERGUSON RALLY HAMPERED BY RAIN WEDNESDAY NIGHT

### C. H. DELAFOSSE, J. ROY HARDIN AND JUDGE HAWKINS SCARBOROUGH SPEAK

Despite the heavy rain that fell during the afternoon and the continued threatening clouds a large crowd gathered on the court house lawn Wednesday night to participate in the Ferguson rally and hear the speakers in advocacy of the candidacy of Mrs. Miriam A. Ferguson. A platform and speakers' stand with seats surrounding same had been erected on the northeast corner of the court house lawn for the occasion. The speakers were greeted with applause at frequent intervals and there was much enthusiasm as points were made in favor of their favorite candidate or an especial rap or dig taken at the opposition.

Chas. H. DeLafosse, chairman of the Navarro County Ferguson organization, presided and introduced the speakers. Mr. DeLafosse stated the purpose of the meeting as being to review the achievements of Gov. Ferguson and to discuss the platform and principles of the candidates for nomination for governor. He stated that he had not always been a political admirer of the Fergusons, but that he went into their camp two years ago when the great campaign for law and order was made against creek bottom law. After two years of the Ferguson administration, he said, he had no regrets and nothing to take back. All that had been lacking to make the administration 100 per cent, he said, was the co-operation of the attorney general, and had he given as much attention to the work of the administration as he did to creating discord it would have been the geratest Democratic administration since James Stephen Hogg. After following this same line of thought for some minutes he introduced J. Roy Hardin, senator for this, the Sixth district of Texas.

Mr. Hardin was greeted with cheers and referred to the campaign of two years ago and stated he was willing to leave his record to the citizenship for consideration. He said his opponent, who was the same man as two years ago, a little Ku Klux, he said, and this man said the issue was Fergusonism. He said he had been in harmony with the administration and that it had been the best since he was old enough to cast a ballot so far as he knows, and that he also had nothing to take back nor no regrets. He said he had been in Austin six years and that the business of the State was in better shape than he had ever known it to be, and that no business in his view of the State proved as much as that of the State. He paid his respects to Moody and the statement he is said to have made in connection with the recent cut in the tax rate of the State.

Hardin raised great applause when he said that one of the greatest things Mrs. Ferguson had done was to keep the bed sheets on the beds, making reference in this way to the Ku Klux Klan issue. He said that had it not been for Mrs. Ferguson 90 per cent of the present supporters of Dan Moody would be wearing the bed sheets today instead of leaving them on the beds. He closed with an appeal for consideration at the hands of the voters of Navarro county if his record merited same.

Stating that the next speaker needed no introduction and arousing much enthusiasm when he stated that all love him for the enemies he has made, the chairman introduced Judge Hawkins Scarborough, who was greeted with cheers as he arose to speak. The speaker acknowledged this by stating that he appreciated it, yet realized it was not a personal tribute but was a tribute to the cause he represented. After commenting on the rain and the unusual size of the crowd in the face of the weather conditions, he stated he had not intended to participate in the campaign, that he believed the issue of the Ku Klux Klan was settled. He then stated that he was well acquainted with the membership of the Klan in Navarro county and that if any man opposed to the organization mentioned thought they were not participating in politics and this campaign he had a very rude awakening coming. All during his talk Judge Scarborough aroused enthisasm by "pouring it on" the Klan.

He referred to the corporations that were backing Moody and were trying to place their man in the governor's chair. He said he had no prejudice against corporations of wealth in their places but did not believe they should attempt to control the government of Texas. He paid his respects to the large newspapers of the State, saying they were owned and controlled by men who were connected with large corporations or accidental oil millionaires, as he stated. He mentioned Moody's war record and said it was good enough for him if Moody was all right in other ways. He referred to three charges being made against Mrs. Ferguson—the highway matter, her pardon record and being governor by proxy.

Judge Scarborough took up the highway matter and the pardon matter and defended the Governor in a vigorous manner. He said the highway law was new and untried when Mrs. Ferguson went into office. He stated that Dan Moody and the American Road Company was in collusion in the suit brought and that the American Road Company was to get $2,000,000 for doing certain work and that they only did half the work and got $1,400,000 for it with the aid of Dan Moody. He said Mrs. Ferguson's pardon record was all right and that many of the paroles issued were the result of the law and that if there was a man in prison who came under the parole law and was not granted a parole he was being kept in prison illegally. Just as the speaker began the third defense it began to rain and the big crowd was dismissed and the meeting came to a close some time before the speaker had come to the end of his schedule scheech.

**Satisfaction**
Fred Mitchell Jewelry Store.

**Ivers and Pond**

301 of them used in New England Conservatory of Music in Boston.
Best piano made for this cruel southern climate.

Costs more, but worth it.

**Other Lines**
Wurlitzer, Straube Shoninger, DeKalb

**Used Pianos**
Some real values for $100. Everyone fully guaranteed.

**Small Goods**
Saxophones Guitars, Banjos, Ukes, Mandolins, Violins, Harps etc.

Put more music in your home, head and heart. It will pay big.

At our store you are always welcome, whether you buy or not.

**Southwestern Music Co.**
The House With a Thousand Satisfied Customers.



**STRAW HATS**

**25% Discount**

E. H. & A. Davis
Reliable Clothiers



Our Aim: To Serve You Well and Faithfully —Always

**J. C. Penney Co.** INC. A NATION-WIDE INSTITUTION— DEPARTMENT STORES

Reliable Quality Goods Always at Lowest Prices

212 N. Beaton Corsicana, Texas

# Our Big Buying Power
## Added To By 69 New Stores

This large family of Department Stores, with its 69 Stores to be opened this year, making 745 in all enjoys a tremendous buying power which reverts to you in important savings on always dependable quality goods. Compare our Quality! Compare our Prices! The meaning to you of our buying power then will be obvious.

*A Feature Purchase Fine Quality*

# Broadcloth Shirts

By taking advantage of market conditions and buying in enormous quantities for all our stores, we are enabled to quote this low price for Broadcloth Shirts, better and finer than usually found at—

**$1.49**

Made over our own pattern and cut extra full, all finished 34 inches long, front and back, with no cloth cut from the tails. In the popular collar-attached and neckband styles, shown in white and colors. Sizes 14 to 17. An extra big value at a very moderate price.

## "Kyber" Cloth Broadcloth Shirts
We Pay More to Have Them "Vat" Dyed

**Absolutely Fast Color**
Fast to Sun, Fast to Tub, Fast to Perspiration. The word "Kyber" insures good appearance of the cloth and good wearing qualities.

**$1.98**

**Cut Full and Roomy**
Workmanship and fit superior, made by our best manufacturers in Troy. In Tan, Grey and Blue. Get your Fall's Supply Now. All sizes 14 to 20.


## Notice From County Chairman

To all election officers and others concerned:

You are hereby notified that in regard to supervisors of primary election, the law provides that two supervisors may be selected by one-fourth of the candidates whose names appear on the official ballot. In Navarro county it will require twenty-five candidates to make request for supervisors and select those to serve.

If request for supervision is not made as required by law the election officers are not allowed to permit any one to so act as supervisor, and any one attempting to so act, or the election officers who permit anyone to so act, without such compliance with the law, violates the criminal law, and are subject to prosecution.

All election officers are therefore requested to refuse recognition of any one claiming to be a supervisor of election unless notified by me as to their authority to so act.

GEO. W. WALTON,
Chairman Navarro County
Dem. Executive Committee.

RAND, McNALLY TRAVEL MAPS.—City Book Store.

VOTE FOR
**Dan D. Hanks**
For
County School Superintendent.
(Pol. Adv.)

SPALDING KROFLITE IRONS in registered sets, the golf clubs with the perfect balance. Set of eight clubs $65.00.—City Book Store.

**Don't Let**
false pride stand in your way.—Frel Mitchell's for watches and diamonds.

CHILDREN'S CLOTH BOUND TESTAMENTS, 25c.—City Book Store.

VOTE FOR
**Dan D. Hanks**
For
County School Superintendent.
(Pol. Adv.)

**Painstaking Effort**

Based upon scientific knowledge of the construction of the Eye, Proper examination and production of the necessary lenses to insure correct, comfortable vision. That constitutes our Eye Glass Service. That's all we do—examine eyes and furnish glasses—but we do it right.

**Iversen Optical Company**
Exclusive Optometrists
209 North Beaton St.
Phone 332
33 years in Corsicana


**Elberta Peaches**
$1.50 Bushel.
Cunningham Farm,
Near Emhouse.


Make Our Store headquarters for your:

**Cigars**
**Drugs**
**Cosmetics**
**Stationery**

In fact, anything you need from a first class drug store.

**Johnson Drug Store**

# Corsicana Semi-Weekly Light

Published Tuesdays and Fridays.

Mrs. A. A. Wortham. Lowry Martin
WORTHAM & MARTIN
Owners and Publishers of the Daily Sun and Semi-Weekly Light.

ASSOCIATE PUBLISHERS:
Lynne Wortham. Boyce Martin

Entered in the Corsicana Postoffice as second class matter.

Rates in Navarro county and United States, both for renewals and new subscribers: In advance, year, $1.00; six months 75c; three months 50 cents.

NOTICE.

To those who want their paper changed from one address to another, please give old address as well as new. It will cause less delay and we can give much better service to our subscribers.


TYPOGRAPHICAL UNION LABEL CORSICANA, TEX.

## POLITICS IN CANADA.

For the first time in the history of Canada a governor-general finds himself the major issue in an election campaign. Byng of Vimy fought himself out of some tight places in the World war, but in the closing weeks of his term as governor he is the object of a verbal barrage probably quite as distressing to the sturdy old soldier as any of his experiences on the battle field.

With the King government tottering, the premier asked the governor to dissolve parliament and order a new election. He refused. The government then resigned, and Byng summoned the conservative leader, former Premier Arthur Meighen, to form a government. Two or three days later the Meighen ministry was defeated and the new premier asked and was granted dissolution of parliament.

Why, asks King, should the governor grant dissolution to Meighen and not to me? The former premier has launched a terrific attack against the governor-general and will continue it all through the campaign.

Is Canada self-governed or is it governered from Downing Street, demands King, the intimation being that the governor acted on a suggestion from the Imperial government. It looks like an effective rallying cry for King and his Liberal followers for Canadians, while very loyal to the mother country, are extremely jealous of anything that looks like an attempt to curb their right of self-government.

Premier King and his cabinet had not been defeated in parliament when Byng was asked for dissolution. They were still his constitutional advisors, and under British practice it would seem he was bound to do their bidding, particularly in view of the fact that he must have known that a ministry headed by Meighen could not stand. Of course, having his blunder—if it was a blunder—there was nothing to do but dissolve parliament when the new premier met defeat.

Byng probably welcomes the fact that his term expires in a few weeks and that he will be out of the country when the voters return their verdict on his action. He probably realizes that peace hath her disasters no less than war.

## FRANK AUTOBIOGRAPHIES.

Samuel Pepys and his dairy won immortality because they told the whole truth. Pepys recorded the truth even at the expense of making himself a laughing stock. He did not consider pride of place, convention, or personal dignity. Had honesty in literature been the customary thing before and after the publication of Pepys' Diary, this record of the life of an inconspicuous Englishman of the middle Seventeenth century would today probably be known to a few bibliophiles and historians instead of occupying its present high rank in the world's literature.

There have been realistic schools in literature but their realism was only relative. Samuel Pepys stands alone as a pure and unrestrained realist. He told the story of life just as he saw it and the world of readers still finds his story intensely interesting.

Something of the Pepys sort of frank confession is being given in the autobiographies and volumes of remembrances and recollections now being dumped upon the book market. Some of these writers have dared to divulge the truth about the living and dead, persons and things, and it is significant that those writers who have succeeded most in this direction have found the best market for their books. People read fiction and romance but such half-truths are never intriguing to the reading public at large as facts, plainly told, about little men and great.

## GREAT MEN.

In his still well-known calendar of the world's great men, from the dawn of history down to about 1820, Auguste Comte included only 559 names.

And to get this number he included such tiny stars as the American novelist, Fennimore Cooper, the English dramatist, Thomas Otway, and the Italian composer, Donizetto.

That many men who might be called great are not recognized is one conclusion that may be drawn from this. Doubtless this is true today. The man who invented the typewriter has affected the lives of millions. Judged by the benefits he has conferred this inventor might well be called great. But how many know that the typewriter was devised by Christopher Lathan Sholes, a collector of customs at Milwaukee, in 1867?

That recognition of greatness is an accident is another conclusion to be drawn from the old list of the world's great men. Men are much alike, however greatly their achievements may vary. Greatness, one may conclude, is merely a label attached to a few who are little different from their fellows whom none calls great.

## YOUTH AND THE OUT-OF-DOORS.

Almost every day it seems that there is a little item in the newspaper telling the glad tidings that so-many boys will be shipped to a summer camp straightway. Some of the camps are semi-private or attached to specific institutions; but others are devoted to the more or less unattached common or garden boy, and preferably the one who has little or no opportunity for such things.

The people of the United States are good to the children; nowhere else in the world is so much done for them, and so much that is in the right and healthful direction. Truly, the best times in all life are the good times of childhood; for when maturity comes it it no longer possible to throw off entirely the perturbations that come from experience and responsibility. The adult, even in full enjoyment, can never free himself completely from the yesterday he remembers and the tomorrow he anticipates, with their problems and duties.

A well-managed camp is a good place for any boy where, with others of like age and universal tendencies, he will learn as much maybe, and things as important to character, as in his year of school within walls.

## TOO OLD TO BE SHOCKING

Sixty years ago government in this country was sold to privilege and, to make certain the delivery of elections, the special interests entered politics. Then it was that the industralists conceived the tariff, that governmental device by which the few exploit the millions, and had it made into law.

In those days Zach Chandler, chairman of the Republican National Committee and "as mild a mannered man as ever scuttled a ship or cut a throat," could see nothing wrong in delivering government to privilege or making such deliveries for pay, and the Hannas of a later day and the Grundys and Mellons of today are perpetuating his political ethics.

Perhaps it is because of their antiquity—age often lending respectability—that tariff grabs and huge slush funds such as have been disclosed in Pennsylvania and Illinois do not shock the general public. They ought to be shocking, but no one is shocked.

No one is shocked because the American people have come to not only expect the use of slush in the buying of office and privilege, but to look upon the process as perfectly proper "politics." To this idea they have been trained ever since Privilege took on the odor of sanctity in the period immediately following the Civil War. The tariff and slush go together and the worshipers of the one naturally have a tender regard for the other.

Over 50 per cent of the enlisted personnel of the regular army, says the war department, are now non-commissioned officers. So a private is less so than ever.

## Today's Cross-Word Puzzle

A WATER SKIPPER.

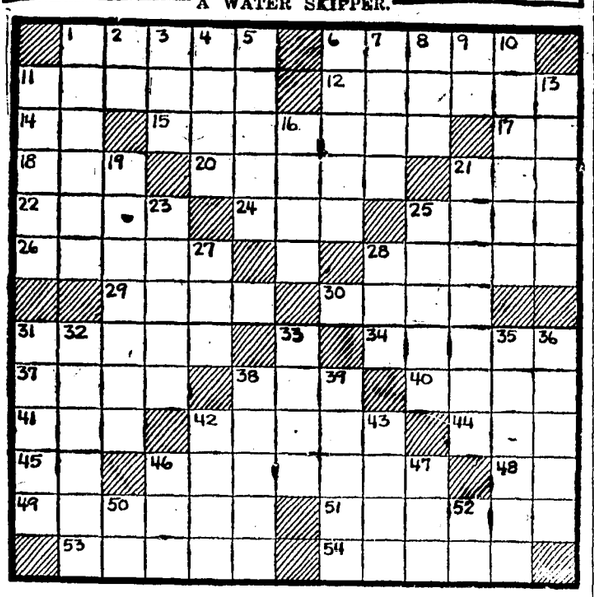

**HORIZONTAL.**

1—any object
6—a kind of rock
11—a trembling quivering
12—bird's claws
14—midday sun
15—church dignitary
17—towards
18—hail
20—New England State
21—strife
22—apportion
24—boy's name
25—European garden dormouse
26—put in ground and cover
28—cool (rare form)
29—female horse
30—a ruler
31—piquant
34—surrounds
37—tinge
38—call for help
40—found in a chimney
41—employ
42—sharply sensitive
44—court
45—new thought (abbr.)
46—place alone
48—a state (abbr.)
49—a lymphoid organ
51—irregularly jagged
53—a rover
54—whatever corrodes

**VERTICAL.**

1—tour
2—personal pronoun
3—an evil spirit
4—a model
5—mighty
6—place upright
7—tardy
8—a beverage
9—toward
10—involve
11—march on foot
13—grieved
16—falsehoods
19—a worsted fabric
21—first name of a former President
23—to make into a law
25—an Asiatic animal
27—en leavor
28—tooth of a wheel
31—dwarf
32—a valve in a wind instrument
33—person
35—one who dooms
36—p. p. of stand
38—reprove
39—raised platform
42—a continent
43—an apparatus for heating
46—doctrine
47—consume
50—negative reply
52—pronoun

Herewith is solution to yesterday's puzzle.

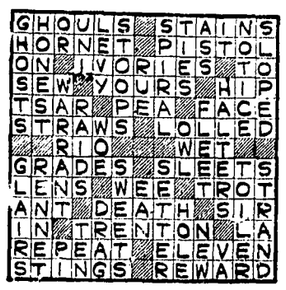

Copyright, 1926, King Features Syndicate, Inc.

# OPENING SESSION OF PHILIPPINE BODY REGISTERS DEMAND

By Associated Press.

Manila, July 16.—At the opening session of the Philippine Legislature today both houses unanimously adopted a concurrent resolution in favor of "immediate, absolute and complete independence."

The resolution requests that Carmi A. Thompson, personal representative of President Coolidge, who is investigating conditions on the Islands, convey to the President "the constant and intense desire of the Philiplons for immediate absolute and complete independence." Senator Hadji Butu, the Moro Senator, voted in favor of the resolution.

# FUNERAL SERVICES PIONEER CORSICANA WOMAN HELD TODAY

Funeral services for Mrs. Callie Alexander, aged 75 years, who died at the home of her daughter, Mrs. Louella Bruechner, Thursday morning, were held Friday afternoon at 3 o'clock from the First Presbyterian church with Rev David Shepperson, pastor, conducting the services. Burial was in Oakwood cemetery.

Mrs. Alexander had lived in Corsicana 55 years and was well known and loved as was attested by the many beautiful floral offerings.

Following were the active pallbearers: Boyce Martin, Sidney Story, J. A. Gunter, Preston Harrison, Walter Roberts and John C. Hughes. Honorary were: Dr. L. E. Kelton, Dr. E. H. Newton, Dr. T. P. McLendon, F. A. Elliott, J. M. Blanding, Roy Canady, Sr., B. R. Estes, L. R. Estes, L. C. Coulson, Aylma McReynolds and all members of the Daily Sun force.

## Vote For

J. M. McClung for re-election to the office of County Superintendent of Schools.—(Pol. Adv.)

Miss Ruby Lee of Cleburne is visiting her sisters, Mesdames J. P. Welch and W. E. Eckart.

# Farmers Want Column

Rates—One cent a word for each insertion. Count your words, send ad to this office, giving number of times you want it to run, together with check or money order to cover cost. No ad taken for less than 25 cents. Cash must accompany each ad.

TO TRADE—Would trade a good 8-room house with all conveniences, on paved street, close in, for small farm of equal value near Corsicana. In answering give full particulars with price. Address "W. B." care Daily Sun.

LOST—July 5th white and blue ticked GAD 18 months old, answers to name of Cricket; lost near Board Tree school house. Finder notify R. P. McEntire, Corsicana. Phone 163 or 873.

FOR SALE CHEAP—One large Gardner mud hog pump, one 500 barrel steel tank, 2 small engines, 2 wheel barrows, 4 shovels, 1 water well cylinder, 1 magneto, 4 shovels. 7th St Phone 1553-W.

DRESSER ROOMS—50c-75c, $1.00, $3 to $4 per week with bath, all cool outside rooms, nicely furnished and well cared for. Also 2 and 3 room furnished apartments, $5 to $8 per week, gas, water lights, bath and phone service included 601 S 7th St. Phone 1553-W.

LOST—Brown leather traveling bag, containing baby clothes mostly, between Corsicana and Blooming Grove early Tuesday morning. Finder return to Daily Sun Office or phone 1682.

LOST—Ladies' brown hand tooled leather purse, containing good fountain pen, Praetorian watch charm and buttons, three or four dollars in cash, business cards with address—Bertha Moore, Kerens, Texas. Kinder please notify owner or leave at Tribune Office, Kerens and get reward.

REWARD—$5.00 for return or information leading to recovery white liver-spotted female bird dog. Notify phone 1311.

FOR SALE—623-acre farm 2 miles south of Eureka known as the J. J. Wilson farm. Address D. A. Newman, Waxahachie, Tex.

TO TRADE—Good 8-room home close in on paved street, with all conveniences, good neighbors, for a smaller house and more ground short distance out of city. Will give good trade for place that suits me. Address "H" care Daily Sun, giving all particulars.

EGGS, EGGS—S. C. W. Leghorn eggs $1.50 per 15, $8.00 per hundred. See O. C. Goodwin, Corsicana, Rt. 1, near Zion's Rest School.


—Some of the best land in Navarro County for only $60 per acre. 125 acres with 100 acres in cultivation. Located near Drane. This land is priced for quick sale and is a bargain. One-third cash will handle.

Leon Clark
122 1-2 N. Beaton St.


## Announcements.

FOR COUNTY ATTORNEY.

The Corsicana Semi-Weekly Light is authorized to announce LeGrand J. Woods as a candidate for the office of County Attorney of Navarro County, subject to the action of the Democratic primaries.

The Corsicana Semi-Weekly Light is authorized to announce W. W. Harris as a candidate for the office of County Attorney for Navarro County, subject to the action of the Democratic primaries.

FOR TAX COLLECTOR.

The Corsicana Semi-Weekly Light is authorized to announce George W. Boyd as a candidate for the office of Tax Collector of Navarro County for a second term, subject to the action of the Democratic primaries.

FOR TAX ASSESSOR.

The Corsicana Semi-Weekly Light is authorized to announce Ralph Carroll as a candidate for the office of Tax Assessor of Navarro county, subject to the action of the Democratic primaries.

The Corsicana Semi-Weekly Light is authorized to announce A. M. Keathley as a candidate to the office of Tax Assessor of Navarro county subject to the action of the Democratic primaries.

The Semi-Weekly Light is authorized to announce Dock J. Martin as a candidate for the office of Tax Assessor of Navarro county subject to the action of the Democratic primaries.

The Semi-Weekly Light is authorized to announce Mose Wells as a candidate for the office of Tax Assessor of Navarro county subject to the action of the Democratic primaries.

The Corsicana Semi-Weekly Light is authorized to announce W. H. Chewning as a candidate for the office of Tax Assessor of Navarro county, subject to the action of the Democratic primaries.

The Corsicana Semi-Weekly Light is authorized to announce W. B. Payne as candidate for the office of Tax Assessor of Navarro county subject to the action of the Democratic primaries.

FOR COUNTY JUDGE.

The Corsicana Semi-Weekly Light is authorized to announce Warren Hicks as a candidate for the office of County Judge of Navarro County for a second term, subject to the action of the Democratic primaries.

The Corsicana Semi-Weekly Light is authorized to announce W. M. Taylor as a candidate for the office of County Judge of Navarro county subject to the action of the Democratic primaries.

FOR COUNTY CLERK.

The Corsicana Semi-Weekly Light is authorized to announce Mrs. L. E. Hervey as a candidate for the office of county clerk of Navarro county, subject to the action of the Democratic primaries.

The Semi-Weekly Morning Light is authorized to announce the name of W. L. Merrell as a candidate for the office of County Clerk of Navarro county subject to the action of the Democratic primaries.

The Semi-Weekly Morning Light is authorized to announce the name of Frank R. Young as a candidate for the office of County Clerk of Navarro county subject to the action of the Democratic primaries.

The Semi-Weekly Light is authorized to announce the name of L. L. Powell as a candidate for County Clerk of Navarro county subject, to the action of the Democratic primaries.

FOR SHERIFF.

The Corsicana Semi-Weekly Morning Light is authorized to announce John W. Stewart as a candidate for a second term as sheriff of Navarro county, subject to the action of the Democratic primaries.

The Corsicana Semi-Weekly Light is authorized to announce W. T. Wilson of Rice, as a candidate for the office of Sheriff of Navarro county subject to the action of the Democratic primaries.

FOR COUNTY SUPERINTENDENT.

Corsicana Semi-Weekly Light is authorized to announce D. D. Banks as candidate for the office of County Superintendent of Navarro county subject to the action of the Democratic primaries.

thorized to announce J. M. McClung as a candidate for re-election to the office of County Superintendent of Navarro county subject to the action of the Democratic primaries.

The Corsicana Semi-Weekly Morning Light is authorized to announce Andrew G. Steele as a candidate for the office of County Superintendent of Navarro County, subject to the action of the Democratic primaries.

FOR COUNTY TREASURER.

The Semi-Weekly Light is authorized to announce T. J. (Jeff) Oliver as candidate for County Treasurer, subject to the action of the Democratic primaries.

The Corsicana Semi-Weekly Morning Light is authorized to announce the name of George B. Wallace as a candidate for the office of County Treasurer of Navarro county subject to the action of the Democratic primaries.

The Semi-Weekly Light is authorized to announce A. G. Weems as a candidate for the office of County Treasurer of Navarro county subject to the action of the Democratic primaries.

The Corsicana Semi-Weekly Light is authorized to announce J. M. McFadden as a candidate for the office of County Treasurer, subject to the action of the Democratic primaries.

The Corsicana Semi-Weekly Light is authorized to announce Frank Mitchell as a candidate for the office of County Treasurer subject to the action of the Democratic primaries.

The Corsicana Semi-Weekly Light is authorized to announce the name of W. H. (Will) Smith as a candidate for the office of county treasurer of Navarro county subject to the action of the Democratic primaries.

The Corsicana Semi-Weekly Light is authorized to announce Allen Sheppard as a candidate for the office of county treasurer of Navarro county subject to the action of the Democratic primaries.

COMMISSIONERS PRECINCT NO. 1.

The Corsicana Semi-Weekly Light is authorized to announce N. F. Garrett as a candidate in the office of Commissioner of Precinct No. 1 of Navarro county, subject to the action of the Democratic primaries.

The Semi-Weekly Light is authorized to announce Rod P. Kenner as a candidate to the office of Commissioner of Precinct No. 1 of Navarro county, subject to the action of the Democratic primaries.

The Semi-Weekly Light is authorized to announce Jack Megarity as a candidate for the office of Commissioner of Precinct No. 1 of Navarro County, subject to the action of the Democratic primaries.

JUSTICE OF THE PEACE, PRECINCT NO. 1, PLACE NO. 1.

The Corsicana Semi-Weekly Morning Light is authorized to announce Sam B. Jordan as a candidate for Justice of the Peace, Precinct No. 1, Place 1, subject to the action of the Democratic primaries.

JUSTICE PEACE PRECINCT NO. 1, PLACE NO. 2.

The Corsicana Semi-Weekly Light is authorized to announce the name of J. J. Sullivan as a candidate for the office of Justice of the Peace Precinct No. 1, Place No. 2, subject to the action of the Democratic primaries.

FOR COMMISSIONED PRECINCT NO. 2.

The Corsicana Semi-Weekly Morning Light is authorized to announce Ben F. Guynes as a candidate for re-election to the office of Commissioner of Precinct No. 2, subject to the action of the action of the Democratic primaries.

FOR COMMISSIONER PRECINCT NO. 3.

The Corsicana Semi-Weekly Light is authorized to announce Reuben Milligan as a candidate for re-election to the office of Commissioner of Precinct No. 3, subject to the action of the Democratic primaries.

FOR COUNTY COMMISSIONER
Precinct No. 4.

The Corsicana Semi-Weekly Light is authorized to announce D. T. Collins as a candidate for re-election to the office of County Commissioner of Precnct No. 4 of Navarro county, subject to the action of the Democratic primaries.

The Corsicana Semi-Weekly Light is authorized to announce W. A. Simms as a candidate for the office of Commissioner of Precinct No. 4 of Navarro County subject to the action of the Democratic primaries.

The Corsicana Semi-Weekly Light is authorized to announce the name of J. J. Howard as a candidate for re-election to the office of constable of Precinct No. 1, subject to the action of the Democratic primaries.

The Corsicana Semi-Weekly Light is authorized to announce Allan Callaway as a candidate for the office of constable of precinct No. 1 of Navarro County subject to the action of the Democratic primaries.

F. D. Barnes of San Antonio was here Tuesday.

A. L. Dotson was here today from Dallas.

A. C. Wall was here Tuesday from Tyler.

H. V. Anderson of Mexia was in town today.

# AGED CORSICANA CITIZEN DIED AT HOME HERE TODAY

W. David Loftiss, aged 72 years, died at the family residence, 1204 West Sixteenth avenue, at 1 o'clock Wednesday morning and the funeral services were conducted at the residence Wednesday afternoon at 5 o'clock with interment in the Hamilton cemetery. The services were conducted by Rev. W. T. Bratton, pastor of the Hope Baptist church.

Mr. Loftiss was born in Tennessee.

He is survived by his wife and a son, L. L. Loftiss.

# MRS. R. M. ALBRIGHT OF BARRY DIED TODAY COUNTY HOSPITAL

Mrs. Anna Belle Albright, aged 43 years, died at the Navarro county hospital Wednesday afternoon at 12.45 o'clock. The body will be taken to Barry Wednesday night and the funeral serves will be conducted Thursday with interment in the White's Church cemetery.

Mrs. Albright is survived by her husband, R. M. Albright, two daughters and two sons. Misses Flossie and Faye Fields and James and Henry Fields.

She was brought to the hospital Sunday and underwent an operation for appendicitis.

# FIRE DOES DAMAGE TO DAWSON GROCERY STORE LAST NIGHT

Special to the Sun.

Dawson, Texas, July 20.—Fire which originated in the rear of the Army Cash Grocery last night about 8:30, according to C. J. Pitts, manager, caused about $400 worth of damage to the stock and about $300 to the building, both covered by insurance.

## Professional Cards


Experienced Nurse
Mrs. Leona Crawford
206 W. 4th Avenue
Phone 1674-J
Corsicana

Dr. H. B. Love
DENTIST
118 1-2 North Beaton St.
Corsicana
Office Phone 820
Residence Phone 683-J

MRS E J JEFFERS
A Permanent Professional Corsetiere representing the Spirella Corset. Phone 55 for a fitting.

I expect to have 5 per cent money within the next six weeks. See
JOE SANDS
Corsicana, Texas

Dr. R. N. Holloway
Dentist
Hardy-Peck Building.
Phone 824. 121 1-2 W. 6th Ave.
Hours: 8 to 12; 1:30 to 6.

KNIGHTS OF THE KLU KLUX KLAN
Meet Every Tuesday Night
7:30 p. m., second floor
I. O. O. F. Building.
Visiting Klansmen Welcome

WOMACK BOILER AND WELDING WORKS
Richland, Texas, Phone 73.
Pipe Straightening, Plumbing, Etc. Call On Us.

John R. Curington
Attorney-at-Law
Corsicana, — Texas

CIVIL ENGINEERS
Wm. W. McClendon
A. B. Purnell
Office 120-N. 11th
Corsicana, Texas.
Phones 2108-1717.
Consultations, Designs, Appraisals, levees, drainage and general engineering practice.

POULTRY NEWS

YOUR EARLY PULLETS—Those hatched in February, March and April should have all the laying mash they will eat now with the grain feed slightly less from day to day. If properly fed these early pullets ought to be laying heavy enough to pay in August, and heavier still when eggs are highest from September to Christmas. A CAR OF CHICKEN FEEDS just unloaded includes the following: Ful-o-Pep Scratch Grain, Little Chick Scratch Grain, Baby Chick Starter, Growing Mash, Laying Mash and Early Bird Scratch Grain.

The prices are all a little lower.

SOWELL BROS.
Better Grocers
I O O F Bldg., Corsicana
Agents for Quaker Dairy and Poultry Supplies

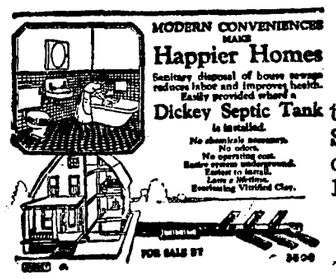


We have these tanks in stock. See us for prices on tanks, include 100 ft. waste.

McCammon and Lang Lumber Co.
Phone 344 Corsicana, Texas

HOES

8-in. S M O and C C ....$9.00 doz.
9-in. S M O and C C ....$9.50 doz.
10-in. S M O and C C ...$10.00 doz.

True Temper Iowa Pattern.

Tatum & Cunningham
Phone 123 124 N. Beaton

## The Season's Smartest Styles in Women's Slippers

**Your Unrestricted Choice of Any Pair of Slippers in Our Store in One of Four Sensational Groups**

**Values to $6.50** — **$3.85**

—This group consists of our regular $5.00 and $6.50 values. Practically every style and material you can think of. All sizes will be found among them.

**Values to $7.50** — **$4.85**

—This price group consists of our regular $7.50 styles. Every conceivable popular material and color is included. Every pair is a wonderful value.

**Values to $8.50** — **$5.85**

—At $5.85 we offer you a wonderful array of styles in the season's smartest materials and colors that formely sold at $8.50.

**Values to $10** — **$6.85**

—This price group offers you our regular $10 values in every wanted style, material and color of the hour. They are the finest Shoes in our store.

The Jolesch-Thomas Shoe Co.
QUALITY SHOES AND HOSIERY

223 N. Beaton


**What's worth buying is worth advertising.**


## THE JOY OF JEWELRY

Jewelry carries with it a remarkable psychological aspect. As a gift it richly conveys our deepest feelings; bought to wear for ourselves it marks a point of attainment—a point of distinction. You needn't be without jewelry any longer. Our convenient method of preferred payment gives you choice of an immense selection of exceptionally fine jewelry.

**Corsicana Jewelry & Optical Co.**

SAM DAICHES, Proprietor.
Eyes Tested. Glasses Fitted. 104 South Beaton Street



## Chicken Salad Sandwiches

Why do we sell so many?

Because the chicken salad is made JUST RIGHT.

Because the chisken salad is kept JUST RIGHT.

Because the Sandwiches are made JUST RIGHT.

A GOOD chicken salad sandwich and a bottle of cold Budweiser makes a satisfying lunch.

A GOOD Swiss cheese sandwich, ditto.

If you can't come for it, we will send it to you.

If you prefer Coca Cola or Hires root beer to wash it down, we will send that.

Our soda fountain is in business to please you as well as to make money.

If you want your drink a little different "tell the man."

**Williams Drug Company**

Prompt Motorcycle Delivery Service
Phones 105—106


# COUNTY NEWS

### Rice News.

Special to the Sun.

Rice, Texas, July 22.—Mrs. J. B. Fortson and son James Edwin and daughter Miss Laura, spent Tuesday here with Mrs. Fortson's mother, Mrs. J. A. McGee.

Mr. and Mrs. J. C. Parks of Ennis visited Mrs. Parks' parents, Mr. and Mrs. V. T. Swofford here the first of the week.

Miss Louise Hodo of Ennis has been the guest of Miss Ina Allen here this week.

G. W. Harper left last Wednesday with his race horses for Hamilton, where he will enter the races during the later part of the week. His horses are in excellent condition and he expects to have a good season this year.

Mr. and Mrs. J. T. Mahaley and children visited in Ennis Sunday.

Mr. and Mrs. J. H. Henderson of Ennis visited Dr. and Mrs. Carter here Friday.

B. H. Clark made a business trip to Dallas Saturday.

Dr. Hugh Sloan was in Dallas on business Tuesday.

Mr. and Mrs. Joe Harper of Ennis spent Sunday here with Capt. Harper.

Miss Mable and Laura Swofford left Monday for Kenefick, Okla., where they will visit Mr. and Mrs. Scott Sessions.

Mr. and Mrs. E. B. Walker visited in Ennis Sunday.

Mrs. Steely of Corsicana was a guest of Miss Lillie Thornton Sunday.

Mr. and Mrs. L. R. Hall and son, Mrs. J. S. Hall and Mrs. J. P. South returned Tuesday from Florence, Ala., where they spent several days.

Miss Maude Lackey of Corsicana visited Mrs. W. A. Stockard here Monday.

Mrs. C. A. Nowlin and little son C. A., and Misses Mary Louise South and Billie Jane Irwin, spent last week in Denton.

Mrs. M. A. May who is at the home of her daughter Mrs. S. L. Hobbs was real sick the first of the week, but is improved.

Mrs. W. C. Mahaley was hostess to the Wednesday Evening Bridge Club last week. Mrs. W. A. Stockard won high score and Mrs. S. C. Bell second high. A delicious ice course was served.

Mrs. A. C. Hervey was hostess to the Friday Afternoon Bridge Club Friday. Five tables of bridge was thoroughly enjoyed, the decorations and tallies were beautiful. An ice course was served.

### Blooming Grove News.

Special to the Sun.

Blooming Grove, July 22.—Mr. and Mrs. A. P. Langston of Sherman are visiting their many friends here.

Mrs. Benton Davis and son, Benton, Jr. of Dorchester, are the guests of Mrs. Ed Carroll.

Misses Bee and Mabel Mabry have returned from Denton, where they have been attending school.

Mrs. Frances Huffstutter has returned from San Marcos where she has been attending school.

Mr. and Mrs. Edgar Whorton of Hillsboro were here Sunday to see his parents, Mr. and Mrs. J. T. Whorten.

Mrs. W. A. High has returned from a visit to Wortham.

Misses Adelaide Robinson and Jeannette Dillingham were recent visitors to Fort Worth.

Mrs. W. E. Huffstutter and son, Joe Dean, have returned from San Marcus.

Miss Ruby Brown of Richland is the guest of Mrs. D. L. Riley.

Mrs. C. D. Bray and Miss Edna Bray of Angus are the guests of Mrs. J. B. Fesmire.

Mrs. J. B. Weatherby of Sweetwater is the guest of Mrs. J. B. Fesmire.

Miss Verna Crouch of Waxahachie is the guest of Mrs. D. L. Riley.

Miss Mary Easley of Rosebud is the guest of Mrs. W. A. High.

Estell McCarmich has returned from San Marcos.

Misses Cora Lee and Lela Ruth George, Mildred Scott and Elizabeth Grady are in Hillsboro attending a house party given by Mr. and Mrs. Packer Grady.

Mrs. J. F. Yarbro is visiting in Roswell, New Mexico.

The Young Women's Class of the Methodist Sunday School entertained with a picnic on the lawn at the home of Miss Mary Richards. A bountiful lunch was served and a delightful evening was enjoyed by all present.

### Emhouse News.

Special to the Sun.

Emhouse, Texas, July 21.—The revival meeting of the Baptist church will begin directly after the close of the union Methodist meeting now in progress. There has been a great deal of interest shown, although the attendance has not been so good on account of the busy crop season.

Mr. and Mrs. L. R. Hall and party returned Tuesday from their motor trip through the Southern States. They report a most wonderful trip.

Mr. and Mrs. Labe Watson and family left Tuesday for an extended automobile camping trip, going as far as Wichita, Kansas. They expect to be gone several weeks.

Will Johnson came in Saturday from his visit to Plainview and other West Texas cities.

Mr. and Mrs. Roy O'Neal left Saturday for Amarillo where they will make their home.

Misses Mettie, Ethel and Elizabeth Bennett of Decatur are here this week visiting relatives and friends.

Miss Clara Belle Owen came home Tuesday from Dallas, where she has been attending the summer session of S. M. U.

Mr. and Mrs. Terrell Ferguson returned this week to their home in Abilene after several days' visit to relatives and friends here.

Mrs. C. L. Day returned Monday to her home in Midlothian.

Mr. and Mrs. John Stewart have moved into their home and we are glad to welcome them back to our city.

Mr. and Mrs. McMills have as their guests this week, three of his sisters from Coolidge, Texas.

Miss Pauline Morrison has as her guest this week Miss Jewel Traw of Corsicana.

J. Barnett of Reagor Springs was here Tuesday, visiting his parents.

Rev. A. W. Luper came by Sunday evening and spent several hours with friends here.

Mr. and Mrs. V. C. Tolleson spent Sunday here visiting relatives.

### Richland News.

Special to the Sun.

Richland, Texas, July 22.—The Women's Missionary Union met Monday afternoon. After having a business session it was decided on having a dinner Saturday, July 24.

B. M. Fluker, who underwent a serious operation at the White & Scott Hospital in Temple, is reported convalescing.

Raymond Winn and wife of Fort Worth are visiting his brother, E. B. Winn and wife, this week.

Mrs. Walker Harris and little son, Jerry, are visiting in Richland this week.

Mrs. Henry Richardson of Cisco and little daughter, Mary Joe, are visiting her mother, Mrs. Ward.

Mesdames Lee Oliver and W. Harris and Miss Rachel Powell of Streetman are Richland shoppers this week.

The Methodists entertained the Baptist Sunbeams Friday night in the beautiful suburban home of Mrs. W. H. Hartfield, which was artistically decorated for the occasion. After games were endulged in lovely refreshments were served, after which the Sunbeams wended their way homeward.

The many friends of Dr. J. H. Edgar will be glad to know he has recovered from his recent illness and is on his job again.

Mrs. Harry Brown, a former resident of Richland, but now of Dallas, was a visitor Sunday of Mrs. J. H. Edgar.

Mr. and Mrs. Edgar White of Navarro were Richland visitors last week end.

Mr. and Mrs. Clint Bounds visited in Powell Sunday.

Mrs. Joe Beckley was hostess to an Epworth League party given by the B. Y. P. U. of the First Baptist church.

Miss Electra Brown, who has beesn attending summer school at C. I. A., is home for the summer months, to the delight of her many friends.

John Henry Lewis is visiting his sister, Mrs. G. O. Golightly, and friend, W. M. Davis, this week end

The many friends of E. Scott, who underwent a serious operation will be glad to learn he is improving nicely. Mrs. Scott is attending his bedside.

Miss Georgia Moore has been on the sick list this week.

Autry Hays had his tonsils removed Monday.

Mesdames R. C. Holland and Thompson visited Corsicana Mondayyy.

Mrs. Walter Hendon is visiting in Frost this week.

Miss Ruby Oliver is visiting relatives her this week end.

Miss Norma Green of Siberia is visiting Mrs. Hamarque this week end.

Mr. and Mrs. C. L. Chambers and and children have returned from an extended trip in Mexico and Colorado. They also visited friends and relatives in different parts of Oklahoma.

Mr. and Mrs. C. A. Settle made a business trip to Corsicana Friday last.

Mr. and Mrs. Elmer McGee are visiting relatives in Conroe.

Mrs. Pat Payne of Corsicana visited her sister, Mrs. Alvie McGee Friday.

### Barry News.

Special to the Sun.

Barry, Texas, July 22.—The Baptist are holding a revival at the First Baptist church, with Rev. Vaughn of Jacksonville doing the preaching, assisted by the pastor, Rev. H. B. Prather of Dallas. Large crowds are attending and prospects point toward a good meeting. Every one interested in salvation of the lost and spiritual uplift of the community are invited to attend.

The Mehodists closed a very successful revival Sunday with six additions to the church.

Miss Nellie Bingham is moving to Blooming Grove to take a position as night operator at the telephone office.

Rev. Covington, pastor of the M. E. church, is at Drane in a revival meeting.

Mrs. Bert Mitchell, Mrs. S. B.

(Continued on page 6.)


**IF YOU WANT TO GET ANYTHING FOR YOUR JUNK SEE OUR PRICES.**

Copper from 7 1-2c up to 9 1-2c lb; heavy brass from 5 1-2c to 7c lb; radiators free from iron 5 1-2c lb; lead and babbitt from 3.75 up to 5c lb; aluminum from 15c to 17c lb; auto tires from 50c up to $1.00 per 100 lbs; inner tubes 3c lb machinery cast from $10 to $11 per ton; old auto springs, steel 30c per 100 lbs; dry bones $12 per ton.

Be sure and do business with the old reliable company. We always pay you market value for your junk. See or phone us before you sell your junk. You have all to gain and nothing to lose.

Office 600 E. Collin St. SOUTHERN JUNK CO. Phone 1465
Warehouse and Yard on the T. & B. V. Tracks.



$25.00 $25.00

## Dental Notice

Service that marks this place as Corsicana's leading dental office. We have combined these three features, Quality, Price and Service, to mark our office as Corsicana's leading dental parlor. We invite your dental needs, and want you to be the judge as to our ability to serve you better.

Full Upper and Lower Plates..... $25.00
All Work Guaranteed. Lady attendant. Open Sundays 8 to 11

**Dr. H. E. Tipton**
DENTIST
Over K. Wolen's Store Beaton and 5th Ave.
$25.00 $25.00



## Flour Market Strong

We Bought on the Lowest Market
Have Several Cars Bought

48-lb. sk. Oklahoma Flour "Hacke's Best" $2.00
48-lbs. Bewley's Best Flour ..... $2.15
48-lb. sk. American Beauty ..... $2.20
48-lbs. White Crest ..... $2.65
24-lbs. Meal ..... 60c
15 lbs. Pure Cane Sugar ..... $1.00

Come to see us when you want that 100-lb. sack. We have a car just unloaded.

7 bars White Laundry Soap ..... 25c
3, No. 2 1-2 size cans Sweet Potatoes ..... 45c
1-qt. Bottle Colonial Punch ..... 50c

**Thomas Cash Grocery**
312 N. Tenth 315 N. Beaton



# A July Tune Up

Before starting your vacation trip let us "TUNE UP" your car so that no trouble will mar your pleasure.

During the month of July we will perform the following operations at a cost of $4.75 for labor only—parts additional.

1.—Drain Radiator
2.—Flush out Cooling System
3.—Tighten or Replace Hose Connections
4.—Clean, Test and Space Spark Plugs
5.—Adjust Coil Points
6.—Clean and Oil Timer
7.—Clean and Tighten Battery Terminals
8.—Water Battery
9.—Adjust Transmission Bands
10.—Remove Front Wheels, Inspect and Adjust Bearings
11.—Tighten Rear Wheels on Axle
12.—Tighten Rim Bolts
13.—Inspect and Grease Universal Joint
14.—Grease Rear Axle Roller Bearings
15.—Inspect Differential for Grease
16.—Inspect Steering Gear, Oil and Grease
17.—Inspect Generator and Clean Commutator
18.—Test Valve Cores and Inflate Tires
19.—Inspect Light Connections
20.—Change Oil in Crankcase if desired.

This Special Offer will continue during the month of July, after which the price will revert back to the labor charges for each individual operation.

**Boynton & Calkins**

LINCOLN Ford FORDSON
CARS · TRUCKS · TRACTORS
114 WEST FOURTH AVENUE
PHONE 263



for Economical Transportation
CHEVROLET

**Sales**

Our show room is located at 217—219 W. 5th Avenue where we have on display all the latest models and equipment.

**Parts**

Our parts department is kept up to the minute and we carry a full line of accessories, tires and tubes.

**Service**

Our shop is equipped with the most up-to-date tools and machinery. Our mechanics are expert Chevrolet mechanics, which insures the public expert service at the lowest cost.

**Used Cars**

Our Used Car Store is located at 204 E. 5th Avenue, where we sell only reconditioned used cars that will give you satisfaction at lowest prices.

**Crumley, Ellis & Co.**

CORSICANA
Phone 1741 Phone 1753

# The Spirit of Neigborliness is a Part of Corsicana

## If You've Ever Borrowed A Cup of Coffee

When you must borrow a cup of coffee or sugar, or the use of the telephone or a little gas for the car, why do you unhesitatingly appeal to your neighbor?

The grocer, telehone company, filling station would eventually supply your need. But to meet the immediate contingency you call across the back yard fence. The coffee—and it's good coffee, is handed over. That's service, prompt, efficient, honest But there's a certain something more to that little transaction—an indefinable something that can scarcely be described in the printed word or illustrated in a catalog. It's a feeling of mutual understanding and reciprocity, as of one who, having lived long among strangers, returns again to his own people; it's the same feeling that inspires this, and our similar messages to you.

**It's the Spirit of Neighborliness.**

After all, the people of Corsicana and Navarro County are more than mere merchants and patrons. We're neighbors. And if service, prompt, efficient honest, is esesntial to true neighborliness—and we believe it is—that's the service that we on this double page sincerely offer and promise to you.

THANK YOU,

DRINK ROYALL'S KING OF THE CUP

## Marks Bros.

**BIG**

## Mid-Summer Clean-Up

**Red Hot Specials For Saturday**

## Marks Bros.

**BIG DEPARTMENT STORE**

DRINK BOTTLED COCA-COLA WITH YOUR MEALS.

OUR BUYER HAS RETURNED WITH GREATER FURNITURE BARGAINS

We picked the factories of the North and East over to get the best furniture merchandise, Highest Quality at Moderate Price. Come Saturday and Save Money. Terms to suit.

Yours for better furniture,

Beaton and 3rd
316 N. 10th St.

**Miles Furniture Co.**
The Big Installment House
Two Stores to Select from

Telephone 320
Corsicana

SWIM IN CORSICANA'S $75,000 POOL

## The Spirit of Neighborliness Has Built Our Business

Aside from the fact that the organization is a home institution, home people and home capital operates it, there is another dominant factor—the spirit of neighborliness is a part of our business.

We want the red-headed boy and the freckle-face girl to feel just as much at home here and be served quite as well as anyone.

Buy All You Eat From—

**ESTES SELF SERVING GROCERY and GOOD MEATS**

**100 S. 11th St., In Postoffice Block, Corsicana.—Free Delivery of Orders of $5.00 or More.**

DRINK ROYALL'S KING OF THE CUP

## Buy a New Emerson Jr. FAN

Switch and cord, in the base, built like the large Emerson Fan. Low price, but guaranteed 5 years.

RICHARD SCOTT CO
"Things Electrical"

323 No. Beaton St. Phone 314

SWIM IN CORSICANA'S $75,000 POOL

## A Wholesale Grocery Is A Community Asset

Nothing gives us more pleasure than to keep sweet, pure and wholesome the foods that are held in store for the people of Corsicana and surrounding communities. You will have a better opportunity later on to become more familiar with our lines of merchandise. Watch for it.

**Central Texas Grocery Company**

## The Spirit of Neighborliness Has Done a Lot

In perfecting the blend that has made ROYALL'S KING OF THE CUP

The best coffee ever put in a cup

Over a third of a century's progress has made it the—

*"King of the Cup"*

Its rich, rare aroma—
Its Perfect blend
Its More Cups per pound—
Its fresh, fragrant flavor—

These and more, make it "The Best Coffee Ever Put in a Cup." Demand it from your grocers—they will gladly supply you.

**ROYALL COFFEE CO.**

DRINK BOTTLED COCA-COLA WITH YOUR MEALS.

TAKE A PLUNGE

IN

CORSICANA'S $75,000.00

SWIMMING POOL

The Best Bathing Water in the World!

## Keep it In Your Home

**Then When the Nabors Drop In, They'll Enjoy It.**

## There Has Never Been A Substitute for Coca-Cola in Bottles

IT HAD TO BE GOOD TO GET WHERE IT IS

## Right off the ice!

Drink Coca-Cola Delicious and Refreshing

**At your grocer's—at the refreshment stand—at the ball park—get it cold and sparkling!**

**Every bottle sterilized in our spotless plant. Come—visit us—and see for yourself. Buy it by the case—and keep a few bottles on ice at home.**

***7 million a day***

IT HAD TO BE GOOD TO GET WHERE IT IS

Buy it by the case from your grocer. Serve it with your meals—it is a part of a well-balanced meal.

## Corsicana Coca-Cola Bottling Co.

Corsicana Texas

# Clearance Sale

**Hart Schaffner and Marx Dixie Weaves**

are one of the big Summer Suit features. They are wool or worsted because such fabrics hold their shape and take fine tailoring.

At these attractive prices—

**$24.50, $29.50, $35.00**

**E. H. & H. Davis**
RELIABLE CLOTHIERS


## GRAPE CREEK TO HAVE QUARTERLY CONFERENCE MEET

The opening of the new Grape Creek church will be celebrated with an all-day service Saturday, July the 24th. This will be the third Quarter Conference occasion.

Our presiding elder, Rev. Dr. John M. Barcus will be present to preside over the body, and preach at 11 a. m. Dinner will be served at the noon hour, and the business session will be called at 1.30 p. m. We invite everybody to come and bring your baskets filled with good things, and enjoy this occasion with your old friends, and let us make this the biggest day in the history of the New Grape Creek Church, and too, you will have an opportunity to hear a truly great man preach.

Dr. Barcus, our presiding elder, is one of the greatest preachers in Southern Methodism. We invite everybody, big, little, old and young to come and hear him. He will also preach on Sunday at 11 a. m. I trust that the entire community will be there, and not only so, but we trust that the people who live outside of the immediately community, and who are friendly towards Grape Cree. Church will avail themselves of this opportunity and attend this public gathering.

You should just see the old church dressed up in the 1926 style, the very latest. Tell your friends about the "Big Day," invite them to come, and do your part to make this a most wonderful occasion. A protracted meeting will be continued throughout the week.

GEORGE G. SMITH,
Pastor.


**Fred Mitchell**
has a sale on watches and diamonds all the year round.

**BITES-STINGS**
Apply wet baking soda or household ammonia, followed by
**VICKS VAPORUB**
Over 17 Million Jars Used Yearly


**The Liberal Advertiser**

(The following thoughts are based upon actual experience and observation.)

We went into a certain store—
The clerks seemed very busy;
Their rush in serving customers,
It seemed would make one dizzy.

We went into this certain store—
The prices were surprising;
But how would we have known it, had
He done no advertising?

We bought a daily just to get
The ad they were displaying;
We saved, perhaps, ten times its cost,
And felt the deal was paying.

We went, and went, and went again—,
The tide of trade seemed rising;
And we conclude it was because
Of liberal advertising.

We thank you Mr. Merchant, for
Enticing information,
And rest assured your house shall be
Our frequent destination.

—Wm. L. PHILLIPS, Mexia, Route 1.


SPALDING SWIMMING SUITS are the result of two generations of experience on meeting the needs of athletes. You'll feet better, look better, swim better in a SPALDING.—City Book Store.

**False Pride**
causes some people to lose money. —Fred. Mitchell. can. save. you money on diamonds and watches.

**Elberta Peaches**
$1.50 Bushel.
Cunningham Farm,
Near Emhouse.

**Vote For**
J. M. McClung for re-election to the office of County Superintendent of Schools.—(Pol. Adv.)


Read the Sun—get all the news.

## FUNERAL SERVICES FOR BARRY WOMAN HELD THUSRDAY

Funeral services for Mrs. Anna Belle Albright, aged 43 years, who died at the Navarro county hospital Wednesday afternoon following an operation for appendicitis Sunday, were held Thursday afternoon at the White's Church with interment in the White's Church cemetery.

The body was taken to the family home at Barry Wednesday evening.

Mrs. Albright is survived by her husband, two daughters, Misses Flossie and Faye Fields and two sons, James and Henry Fields.


**Your Vote For**
DOCK J. MARTIN
For County Tax Assessor
will be appreciated.
(Pol. Adv.)

HAVE YOU VISITED the half price toy counter? Assortment of interesting toys and games Half Price.—City Book Store.


## HEAVY RAIN FELL IN NAVARRO COUNTY EARLY THURSDAY

A general rain fell over Navarro county Wednesday night and early Thursday morning. Showers fell in some portions of the county Wednesday and at the noon hour Wednesday a hard rain fell in Corsicana. The total rainfall Wednesday night and Thursday until noon was 1:59 inches according to the government gauge.

Creeks are rising but there have been on overflow during the week.

Cotton will not be materially damaged but it needs some hot dry weather at this time. It had just started fruiting following a week of dry weather.


VOTE FOR
**Dan D. Hanks**
For
County School Superintendent.
(Pol. Adv.)

**You Make**
money when you buy it at a cash store.—Fred Mitchell, Jewelry.


**Buying Goods in East.**

A. S. Genecov, proprietor of the Red Front Store, has gone to the Eastern and Northern markets to lay in his stock of Fall and Winter goods for his big store.


VOTE FOR
**Dan D. Hanks**
For
County School Superintendent.
(Pol. Adv.)


## Court House

Items of Interest From Temple of Justice

**Oil and Gas Leases.**

J. N. Edens, et ux, to Kirby Petroleum Company, 250 acres of the Michael Slive League. Consideration $6,250.00.

Joe Sands, et ux, to Byron Chency, 54 1-2 acres of the Francisco Del Toro Survey. Consideration $275.00.

Oliver Bounds, et ux, to Tom McDonald, 47 acres of the Bounds tract. $10.00 and other considerations

**Real Estate Transfers.**

T. A. Lively, et ux, to G. C. Kent, 100 acres of the W. P. Kincannon and 10 acres of the W. R. Bowden Surveys. Consideration $10,495.00.

D. K. McCammon, et ux, to Mrs. Cassie M. Williams, Lot 1 and east one-half of Lot 2, Block 6, John R. Smith Survey. Consideration $7,250.00.

E. F. Seale, et al, to J. M. Dyer, 69 acres of the Rufus Charles Survey. Consideration $3,795.00.

J. M. Dyer, Sr., to G. C. Kent, 69 acres of the Rufus Charles Survey. Consideration $3,795.00.

Mary Eva Carl to Annie Elizabeth Blangenship, 124 7-10 acres of the Lewis Powell Survey. Consideration $9,250.00.


PICNIC FIXINGS. Paper plates, drinking cups, napkins and big bunch baskets, too.—City Book Store.

**It Stands**
up when repaired at Fred Mitchell's. Then your business is appreciated too.

**The Brooks Shop**
SMART · STYLES · FOR · WOMEN

# Buy That Dress Now

**Prices the Lowest of the Season**

The lowest prices of the season are now in effect, and it will pay you well to buy one or two of these dresses while these low prices prevail.

The dresses are made of Georgette, Flat Crepe, etc., in the very newest styles, and are offered at irresistible prices, ranging from $16.95, $14.95, $12.95 to as low as $7.95.

# BLUE CRANE
## PURE SILK HOSIERY
*A Service Chiffon You'll Like*

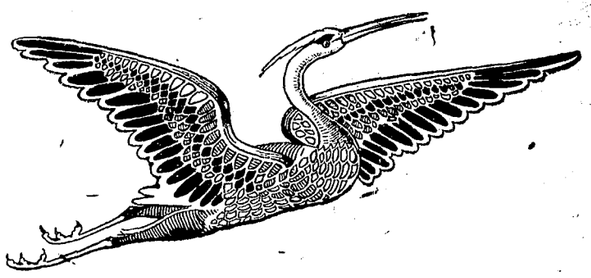

100 per cent pure thread silk with short lisle top and lisle toe. In all the latest shades which includes:

Sudan
Parchment
Maize
French Nude
Chamagne
Atmosphere
Lt. Beige
White

Special Price—
**$1.00**
Per Pair

**Weaver-Reese Shoe Co.**

Have Foliage and Blooming Pot Plants around the house and grounds.

Let us show you just the right ones.

Choicest cut flowers in stock at all times.

**CLOWE FLORAL CO.**
INCORPORATED
FLORISTS

No Downtown Store
Phone 443

PLENTY RUBBER SNAKES at City Book Stire.

You Can Install
**Frigidaire**
in your present ice box for $245.00 and up.

With Cabinet complete for $285.00 up

On Display at

**Dickson Electric Company**

C. R. HALL, Dealer


## ELECTRIC STOVE TO BE USED BAKE CONTEST BISCUITS

Contestants from the various community clubs who will test their skill at the Chamber of Commerce Friday afternoon, July 30, to determine the Navarro county winner, will bake their biscuits in an electrically heated oven.

This modern electrical cooking stove will be furnished and installed as a courtesy from the Corsicana Power & Light Company. This is the Hot Point stove, made by the Hot Point Electrical Appliance Company, and was used at the Daily Sun-Semi-Weekly Light Cooking School held some weeks ago at the high school. This stove was highly commended by Mrs. Ida Chiwood for its even temperature and splendid baking qualities.

Some of the community club winners have already been chosen after keen competition and Miss Elma Lawson, home demonstration agent, predicts a lively contest when they meet at the Chamber of Commerce.

## Return From Vacation And Purchasing Trip

Mr. and Mrs. S. J. Miles have returned from St. Louis, Chicago and other cities in the North, where Mr. Miles went to purchase furniture for his establishment here. Mr Miles stated that they had a fine trip in addition to making purchases. They made the trip on a special train for furniture buyers. They were in Chicago during the Furniture Men's and Elks Conventions.


**It Pays**
to pay cash and you know it.—Fred Mitchell Jewelry Store.


**Gone to Market.**

Sam D. Brooks left today for the Northern and Eastern markets to purchase fall and winter goods for the Brooks Shop. Mr. Brooks expects to lay in a heavy stock.


**Your Vote For**
DOCK J. MARTIN
For County Tax Assessor
will be appreciated.
(Pol. Adv.)


Mrs. Bob Brown of Trinidad was here today.

J. A. Johnson of Jacksonville was here today.


# Serve Plenty of Vegetables

In fresh Vegetables nature has stored the best of her life-giving and health-building elements. They occur in the most easily digested form. So, for the betterment of your family's health, eat plenty of them. Our fruit and vegetable department has a full variety and we receive plenty of fresh vegetables and fruits daily.

**ESTES Self-Serving Grocery and Good Meats**

100 S. 11th St. In Postoffice Block Corsicana, Texas
Free Delivery Orders Over $5.00

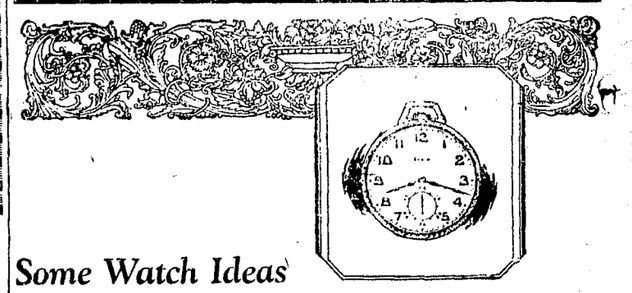

*Some Watch Ideas are getting out-of-date*

The vogue of the cheap watch has had its day. Today, watches are selected and carried for their *timekeeping accuracy* rather than as jewelry.

In the field of the *professional timepiece*, for people who value accurate timekeeping before any other consideration, we feel that you will find our display of Elgin Watches of more than ordinary interest.

Come in and let us show you the new models.

Large stock of all the finest makes to select from

**RHOADS BROS.**
JEWELERS

# Here it is folks -

the new

# Overland Whippet

**America's New Type Light Car**

**Let us show you this high speed European type light car.**

**Corsicana Overland Company**
3rd Ave. and 11th St.

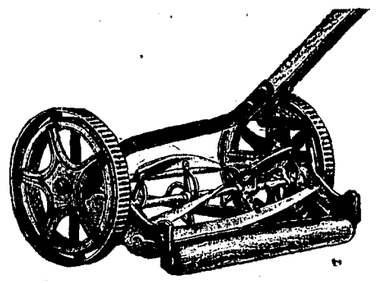

Our LAWN MOWERS are made for service. Easiest running and the strongest constructed lawn mowers on the market; self adjusting ball bearings, self sharpening. We have sold these mowers for years and not a complaint. Visit our store and let us demonstrate.

**Our Prices Are Always Right**

**Frank P. Wood Hardware**
"THE QUALITY STORE"

# FUNERAL SERVICES HELD SUNDAY MOTHER CORSICANA WOMAN

## MRS. NANNIE C. PARSONS DIED IN WACO SATURDAY; BURIAL THERE

Funeral services for Mrs. Nannie Caroline Parsons, 65 years old, wife of R. J. Parsons, who died at her home, 610 North Seventeenth street, in Waco, Saturday, were held at 4 o'clock Sunday afternoon at the First Baptist church. Rev. J. M. Dawson, pastor of the church, conducted the services. Burial was in Park Lawn cemetery. Active pallbearers were R. V. McCain, E. R. Nash, C. W. McKennon, Allan D. Sanford, W. H. Jenkins, Jr., John B. Fisher and Joe Matthews.

Mrs. Parsons was a native of Texas, having been born at Gonzales. She was married to R. J. Parsons at Luling in 1882. They moved to Waco in 1896, and have been living there ever since.

Mrs. Parsons is survived by her husband, R. J. Parsons; two sons, W. H. (Billy) and R. H. Parsons, Waco; two daughters, Mrs. H. C. (Bessie) Whitworth, Corsicana; Miss Clara Parsons, Waco; one brother, R. A. Hale, Cleburne; one sister, Mrs. Walter Y. Price, Slaton; a niece reared by her, Mrs. Robert F. Alley of Hale Center, and three grandchildren.

Mr. and Mrs. Whitworth returned to Corsicana Monday. They went to Waco last week and were with Mrs. Parsons at the time of her death, remaining over for the funeral. Mrs. Parson's death came following a brief attack of the flu.

# REVIVAL SERVICES AT HOPE BAPTIST MEETING SUCCESS

The meeting at the Hope Baptist Church started Sunday at 11 o'clock, Rev. Dave Langston of Powell, preached and at the close of the sermon five came forward for prayer. The attendance was extra good.

The Sunday night service was all that could be expected. Nearly all the seats were taken. The singing was excellent. The message delivered by the pastor, Rev. W. T. Bratton seemed to go home to the hearts of his audience. There was a fine spirit manifested in the service.

The Monday morning service was characterized by a heavenly blessed atmosphere. Not so many out, but God blessed the service. All seemed lifted toward heaven. The day services are held each morning from 10 to 11 o'clock, just one hour.

At the Monday evening service there was nearly as many as at the Sunday night service. The singing was great. Prof. Carl Young of Dallas is directing the choir which he has in good shape, aving conducted a ten days training school prior to the meeting. Brother Young is a Corsicana boy and he has improved his talent. You should hear him sing, and the well trained choir. The church and pastor are hopeful that all our friends and brethern shall come in to these services and help us for Christ sake. The meeting will continue for two weeks through first Sunday in August. Services twice daily at 10 a. m. and 8 p. m. A cordial welcome to all.

CHURCH REPORTER.

## Notice

UNDERSIGNED, ATTORNEYS OF THE NAVARRO COUNTY BAR, having for a long time known and known of Honorable F. L. Hawkins of Ellis county, for five years past has been one of the judges of the Court of Criminal Appeals of Texas, now take pleasure in not only approving but also complimenting him upon the record he has made in the discharge of his judicial duties as such judge. And it now gives us pleasure to endorse his candidacy for re-nomination in the approaching Democratic Primaries, as witnessed by our signatures hereto.

R. B. Molloy.
Norris Lovett.
B. W. George.
Hawkins Scarborough.
H. S. Melcar.
H. E. Wassell.
Fred Upchurch.
L. J. Woods.
H. B. Daviss.
C. L. Jester.
B. L. Davis.
W. H. Jack, Jr.
B. H. Jester.
A. H. Willie.
Richard Mays.
Rufus Rardy.
W. W. Harris.
S. M. Kerr.
C. E. McWilliams.
El. J. Gibson.
H. E. Traylor.
Laurence Treadwell.
J. S. Simkins.
Wayne R. Howell.
W. M. Taylor.
Warren Hicks.
C. E. Upchurch.
R. R. Owen.
H. C. Nash, Jr.
W. A. Tarver.
C. W. Taylor.
J. S. Callicutt.
R. M. Tilley.
A. P. Mays.
S. H. Jack.
T. W. Lovett.
Louis Rothkop.
W. J. McKie.
J. M. Blanding.
W. Lindsay Bibb.
W. H. Jack.
J. H. Woods.
J. F. Stout.

(Political Adv.)

# THE BLOOD ABOVE THE DOOR

**Comment on the Uniform International Sunday School Lesson for July 25, 1926. Read Exodus 11.**

**WM. SOUTHERN, JR.**

### THE PASSOVER.

Scripture Lesson—Exod. 11. 1 to 12. 36. (Exod. 12. 1, 2, 21-28 printed).

1 And the Lord spake unto Moses and Aaron in the land of Egypt, saying,

2 This month shall be unto you the beginning of months: it shall be the first month of the year to you.

. . . . . .

21 Then Moses called for all the elders of Israel, and said unto them, Draw out and take you a lamb according to your families, and kill the passover.

22 And ye shall take a bunch of hyssop, and dip it in the blood that is in the bason, and strike the lintel and the two side posts with the blood that is in the bason; and none of you shall go out at the door of his house until the morning.

23 For the Lord will pass through to smite the Egyptians; and when he seeth the blood upon the lintel, and on the two side posts, the Lord will pass over the door, and will not suffer the destroyer to come in unto your houses to smite you.

24 And ye shall observe this thing for an ordinance to thee and to thy sons forever.

25 And it shall come to pass, when ye be come to the land which the Lord will give you, according as he hath promised, that ye shall keep this service.

26 And it shall come to pass, when your children shall say unto you, What mean ye by this service?

27 That ye shall say, It is the sacrifice of the Lord's passover, who passed over the house of the children of Israel in Egypt, when he smote the Egyptians and delivered our houses. And the people bowed the head and worshipped.

28 And the children of Israel went away, and did as the Lord had commanded Moses and Aaron, so did they.

Golden Text.—For even Christ our passover is sacrificed for us.—1 Cor. 5. 7.

A peculiar stillness brooded over the thickly populated territory of Goshen the part of Egypt where the Hebrews lived.

No a person was to be seen on the streets, no children were playing in the yards. It seemed like a deserted city.

There was a strange dark spotch on each side of each door and above the lintel. Early in the evening unsmelling elders had passed by each house and, dipping a piece of hyssop into a vessel, had splashed blood upon the doorposts. The eager children had asked why, but the elders frowned and told them they must not stir out of the house that night. The older members of the household knew that by this sign their sons would live when the angels of God passed that way and should leave weeping and wailing in the houses of Egypt.

It was the last night in the only homes these Hebrews had ever known. Early they would be gone. Every preparation had been made, even goods of value and jewels had been borrowed from the Egyptians. The bed rolls were strapped, baskets of provisions were filled, utensils were ready for the tramp. Their last meal was of unleavened bread and roasted kit meat. The preparation for the supper was prescribed to the minutest detail.

It was a night none who experienced it would ever forget, the young children would remember, in future generations no Jew would live to years of understanding without having heard the story and no anniversary of that night has passed among the Jews since that time, 3000 years, without the memorial feast of the passover and the telling of the story.

For on that night the children of Israel passed from slavery to freedom. A nation was emancipated, time began on the Jewish calendars.

As morning began to give herald of approach, amid the wailing of stricken Egyptiains, in perfect order, family by family, tribe by tribe, the Israelites started on the long journey which should lead them to the land of promise, in perfect faith in their God and certainly that they were under His protection. Thus the Jewish Passover.

On the 4th of July 1776, the Continental Congress of the American colonies solemnly and prayerfully adopted the Declaration of Independence. There were many misgivings, the people were sad and doubtful, they were already under arms and at war with England. What would be the result of that war? None knew, yet, stout-hearted men that they were, they made their declaration of freedom under the shadow of a shameful death if they failed.

In commemoration of that declaration our great national anniversary is the 4th of July. Just three weeks ago we celebrated this emancipation anniversary and stopped for a moment to think over its meaning. Or did we stop and think? I am afraid to most of us it was just a holiday, a day when we could take a motor car ride, or go fishing or play golf.

Our national anniversary commemorates an event which is but 150 years in the past. The anniversary which makes up the study for this lesson commemorates an event which took place thirty-five centuries ago. It was also a declaration of freedom, a solemn consecration of a nation to an enterprise of doubtful result? We think about things that way. When the Jews left Egypt the future was black before them, they could see no further into the future than may we today. But they had faith, they believed God was leading them and, just as the years justified our declaration of independence, so was the exodus of the Jews from Egypt justified.

When Moses finally determined to make an effort to free his people from the tyranny and slavery of Egypt he stood steadily to his purpose. He went among them, called together the rulers and held a great conference. At this conference Moses laid before them his plans. There were faint hearts among them, there were those who said it was impossible, but the majority agreed and then began to organize by tribes and by families and to get ready to leave forever the only homes they had ever known.

Came the negotiations with Pharaoh, came the war between Moses and the Priests, came the bitter opposition of Meneptah. Then the day was set and the night before the first Passover. Josephus says that it is hard to know just how many Israelites there were in Egypt at this time and estimates the number of men able to fight at six hundred thousand.

Every anniversary of the Passover is observed by the Jews to this day, an act now of commemorating the great event in national history.

In every house is this sacred service observed, an act of faith.

Jews in every land celebrate the Passover today. Solemn forms and ceremonies are observed. Everything in readiness, the story of the passover is told, the story of the deliverance from slavery, the emanciptation of the race. It is estimated that over a quarter of a million pounds of unleavened bread is used for this purpose in New York alone each year. No Jewish boy or girl, thirty-five hundred years after the event, but knows just why the Passover is celebrated and what it commemorates.

Only a few years ago there was something of this in our celebration of the 4th of July. The people assembled at a stated place, anvils reverberated and cannon sounded. Some one read the Declaration of Independence and then the speaker of the day made a patriotic address.

We seem to have thrown all this aside. If our young people know why the 4th of July is a holiday and why we celebrate they did not learn it at home in solemn ceremony. Nowadays we leave such teaching for the school room.

For Christians the Passover was rededicated in the communion table. Jesus himself instituted the supper which we in Christian churches observe. I am always glad when the Lord's supper is observed in solemnity and in ritualistic accuracy. It commemorates for us the greatest sacrifice ever made for mankind and about that table is told the story of His life and death and what it should mean to us.

Are Christians as faithful to our Passover as the Jews to theirs.—The Republic Syndicate.

# CORSICANA YOUNG WOMAN WILL TEACH DURING NEXT TERM

Special to the Sun.

Belton, July 19.—Miss Hazle Church, of Corsicana, who was a student in Baylor College last year, has been elected to teach at Cedar Bayou this fall.

Miss Church is one of 150 girls who have secured pastions through the assistance of the Baylor College Teacher Placement Bureau. This Bureau is maintained by the College, for the benefit of the students, and is in charge of Dr. J. C. McElhannon, head of the department of Education.

Last year, the Bureau was one hundred per cent successful in placing juniors and seniors who registered here for positions.

# DERRICK ERECTED ON KERR TRACT BY LEA FOR DEEP TEST

P. M. Lea has a derrick erected on the Kerr tract, northwest of the Country Club and will spud in a deep well within near future. He has gotten up a big block of acreage in that vicinity. The test will be put down to 4,000 feet, if necessary, to strike oil.

## New School Building Being Built Trinidad

Special to the Sun.

Kerens, Texas, July 20.—The new $50,000.000 school building that is under construction in Trinidad is taking shape rapidly. The foundation was completed more than a week ago, and brick work has been going forward with precision since then. The building will be ready for occupancy before the opening of the school term there this fall. K. B. Adair, who was principal of the Kerens schools for the past four years, will be the superintendent of the Trinidad schools this school year.

# FUNERAL SERVICES PIONEER RESIDENT OF NAVARRO COUNTY

Mrs. Frances E. Steele, aged 76 years, and a native Texan, died in Dallas at 2 o'clock Tuesday morning and the funeral services were held at the cemetery near Streetman Tuesday afternoon at 3 o'clock, with interment near the place of her residence there for many years. Deceased was the widow of the late Robert Steele, a prominent South Navarro county citizen for a long period.

Mrs. Steele was a native of Texas having been born at Palestine on May 2, 1850, thus being a little more than 76 years of age. She had been a resident of Navarro county for sixty years, and was well known to a large number of people in Navarro county, especially among the older residents.

She is survived by five children and numerous grandchildren and great-grandchildren and other relatives. The children who survive are as follows: R. H. Steele, Ralph Steele, Leslie Steele, all of Dallas; J. R. Steee of Corsicana, and Mrs. J. M. Webb of Kerens.

Mrs. Steele had been ill for the past two months. The remains were brought to Corsicana over the Southern Pacific at 11 o'clock Tuesday morning and transferred to the Trinity and Brazos Valley and taken to Streetman where burial occurred in the cemetery near that town at 3 o'clock Tuesday afternoon.

# STRIKE CALLED TO BEGIN SATURDAY ON MEXICAN RAILWAYS

By Associated Press.

Mexico City, July 21.—President Calles who has just returned from a tour of inspection in Northern Mexico, has personaly assumed the task of trying to avert a general railway strike which is threatened next Saturday in sympathy with the trainmen in the remote district of the Isthmus of Tehuantepec, who struck because their demands for the dismissal of their division superintendent was refused. They have been on strike for some time, and the Federation of Railroad Unions, representing all railroad men throughout Mexico, have threatened to order a general railway strike unless the dispute is settled favorably to the men.

The government is gravely concerned over the threatened cessation of railway traffic throughout the Nation. President Calles is holding conferences with members of his cabinet, railroad officials and labor leaders.

Executive President Holloway and General Manager Cabrera of the Mexican National Railways conferred all day yesterday with the union officials in an endeavor to settle the dispute. The efforts were unsuccessful but Mr. Holloway believes that a general strike will be averted.

# COTTON SPINNING SHOWS AVERAGE OF PREVIOUS REPORTS

By Associated Press.

Washington, July 20.—Cotton spinning showed slightly increased activity during June as compared with May this year and was a little lower than in June last year, the Census Bureau monthly report showed today.

Active spindle hours for June totaled 7,606,123,260 or an average of 200 hours per spindle in place compared with 7,505,896,215 or an average of 199, for May this year and 7,690,315,823 or an average of 207 for June last year.

## Pentecostal Revival Meeting at Kerens

The Pentecostal revival meeting started at Kerens Monday night, it was announced today by Mrs. Tennie Smith. The meeting is being held under a tabernacle and is being conducted by Mr. and Mrs. J. M. Smith and Mrs. Maud Anderson. It will continue several days, it was announced.

Read the Sun—get all the news


Right off the ice!

Drink Coca-Cola
Delicious and Refreshing

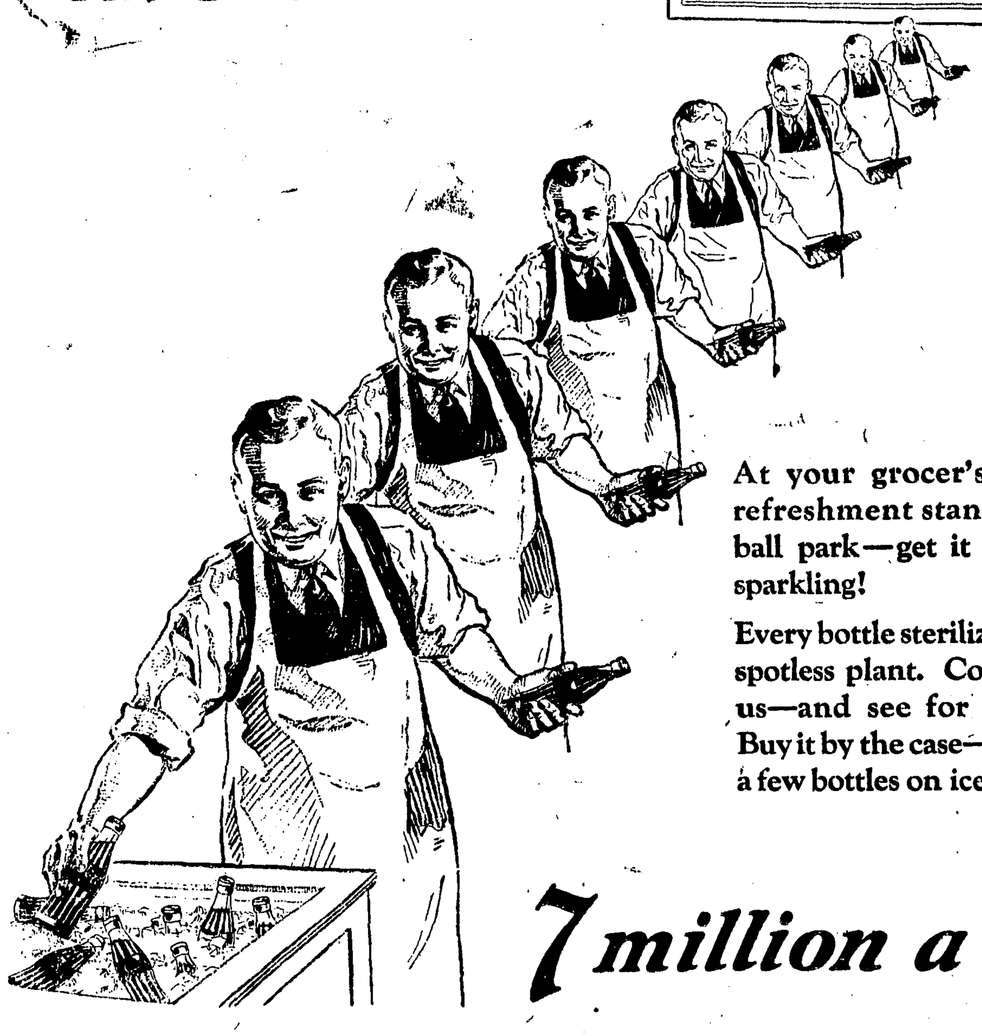

At your grocer's—at the refreshment stand—at the ball park—get it cold and sparkling!

Every bottle sterilized in our spotless plant. Come—visit us—and see for yourself. Buy it by the case—and keep a few bottles on ice at home.

7 million a day

Corsicana Coca-Cola Bottling Co.

IT HAD TO BE GOOD TO GET WHERE IT IS


# NATIONAL AIR TRANSPORT LINE GIVING SERVICE

In a letter to the Chamber of Commerce Monday, R. W. Ireland, of Chicago, divisional traffic manager, said that the service of the National Air Transport lines which have been in operation for the past five weeks between Dallas and Chicago, has been practically 100 per cent perfect.

The traffic manager expresses appreciation for the patronage given the air mail by Corsicana and invites the co-operation of the local Chamber of Commerce to increase the volume. It is understood unofficially that when the volume justifies it, the Dallas and Chicago service will be put on a night flying basis and that the route will be extended to other Texas points.

# KERENS BAPTISTS CLOSE SUCCESSFUL REVIVAL MEETING

Special to the Sun.

Kerens, July 20.—The Kerens Baptists closed a great revival meeting Sunday evening, in which forty-three additions to the church were received, twenty-nine by baptism and fourteen by letter. Dr. W. W. Melton of Waco did the preaching. Mr. and Mrs. Ward of the Mexia First Baptist Church led the singing and music. Rev. W. A. Corkern is pastor of the Kerens Baptists.

The attendance at both morning and evening services bespoke the interest of the people, and the interestingness of the speaker.

## Six Well Developed Heads of Cabbage

John L. Orange brought to the Daily Sun office Monday a cabbage stalk that had six well developed heads on it. Mr. Orange said that he had several more of those in his garden. He lives at the corner of Thirteenth avenue and Thirty-first street.

B. O. Kelly of Dallas was here today.

Dr. and Mrs. B. F. Houston and daughter, Miss Helen Houston, will leave Wednesday morning for a six week's visit in Mississippi.


Your Handy Store

Has everything conveniently displayed for your easy selection. Every article plainly marked with the lowest prices. Just take your time and select your needs from the well stocked handy store. Right across the street from the high school.

Estes Self-Serving Grocery No. 4
L. J. SHEPARD, Mgr.
We Deliver Orders of $5.00 or More

You Don't Need To Pay A High Price To Get Good Furniture

For here at Miles you will find handsome, well made, high quality furniture at prices that within the reach of even the most modest income. When you buy furniture at Miles you buy good furniture. Furniture that will give you many years of satisfaction, yet you pay lower prices than you do elsewhere. We have on display a particularly attractive showing of bedroom suites.

Miles Furniture Company

# COUNTY NEWS

(Continued From Page 3)

Watson and Miss Evelyn Mitchell motored over to Corsicana Tuesday afternoon on business.

Miss Flossie Fields spent last week visiting relatives in Athens.

Marshall Howard of Dawson spent Saturday night and Sunday in our town.

Mr. and Mrs. Hartsell Elkins of Corsicana were in town Sunday afternoon.

Walter Brown and family of Lamesa are visiting friends and relatives in our community.

Miss Pauline Gladney of Zions Rest, a former resident of Barry, is visiting her aunt, Mrs. Elisha Watson, this week.

Mr. and Mrs. Boss Fields of Athens same in Tuesday afternoon to be at the bedside of their sister Mrs. R. M. Albright.

Mr. and Mrs. J. W. Fields of Forreston are also here.

Misses Willie Fern and Reba Albright of Fort Worth, daughters of R. M. Albright, came yesterday afternoon.

Mrs. J. W. Mitchell and J. W. Speegle are on the sick list, but we are glad to note that both are improving.

Mr. and Mrs. J. E. Varnell had business in Corsicana Tuesday.

The two Misses Steele of Chatfield are visiting Miss Una Thompson this week.

Miss Reagan of Bryan is spending a few days with her grandmother, Mrs. Grimmett of Barry.

Mrs. Loyd Williams returned last week from an extended visit with her mother and other relatives in Arkansas.

### Frost News.

Special to the Sun.

Frost, Texas, July 22.—Mr. and Mrs. Dick Smith spent Saturday and Sunday in Alvarado.

Mr. and Mrs. C. O. Currington of Corsicana visited relatives here Sunday.

Miss Marcell Pettigrew of Malakoff spent the week-end with her cousin Mrs. Esther Payne.

Mr. and Mrs. M. G. Beauchman and Miss Mildred Small of Dallas and Mrs. Amy Heurtt of Grand Prairie were the guests Sunday of Mrs. Molly Spencer and family.

Mr. and Mrs. George Spencer and George Jr. of Corsicana are spending the week with relatives here

Mr. and Mrs. W. O. Cox and baby of Dallas were the guests Saturday and Sunday of Mr. and Mrs. J. M. Cole.

Miss Elizabeth Kerr of Corsicana spent the week end as the guests of Miss Elsie Keathley.

Misses Helen Heliabaugh of Denton and Betsy Noel of Fort Worth are the guests of their aunt Mrs. Earl Mitchell.

Mrs. Chas. Landreth of Troy Ohio, who has been visiting relatives here returned to Dallas Saturday, she was accompanied by her grandmother Mrs. Cora Moore.

Mrs. Charlie Slay is visiting relatives in Dallas this week.

J. G. Keathley and George Morgan left Monday for Cross Plains.

Mrs. Vernie Cummins of Dallas was the guest Tuesday of her sister Miss Ol Everman.

Mr. and Mrs. Bruce Gillean of Hadagen came in Tuesday for a week's visit with their sister Mrs. Tom Slay.

Mrs. T. F. Bonnett and daughter Miss Marie and Miss Mildred Hightower were Dallas visitors Thursday.

Mrs. Joe Sheppard and son Joe G. of Kerens were the guests Thursday or Mr. and Mrs. G. A. Griffin.

Mrs. J. B. Moeck and children of Colorado are here visiting her father Mr. W. D. McCallum.

Mr. and Mrs. Erwin Hearne of Dallas spent the week end with their sister Mrs. Will Beck and family.

Mr. R. L. Templeton spent Sunday in Wolf City.

Mr and Mrs. J. A. Merrell visited relatives in Irene Sunday.

Mr. and Mrs. Searcy Heflin spent Saturday and Sunday in Dallas.

Mr. and Mrs. R. N. Brunner and Mr. and Mrs. Walter McCord were in Ennis Friday to attend the funeral of their nephew Mr. Ferris Reeves.

Miss Nellie Lattimore left Tuesday for a month's visit with relatives of Robstown.

Miss Louise Risen has returned home from Midlothian, where she had a pleasant visit with relatives.

Miss Earline Tullos, a student of N. T. Teacher's College is at home for the summer.

Mr. and Mrs. Sam Caldwell of Midlothian were the week-end guests of their sister Mrs. Zona Risen.

Mr. E. H. Coleman of Grandbury visited friends here Saturday and Sunday.

Rev. Elmer Crabtree and family of Mt. Calm visited their relatives here during the week-end.

Mrs. Walter Hendon and children and Mr. Vernard McCord of Richland spent the week-end with relatives.

Mr. and Mrs. Otis Workman of Fort Worth were the guests Sunday of their mother Mrs. Molly Holoway.

Mrs. H. H. Stehenson and son Henry Harrison left Tuesday for a week's visit with her daughter Mrs. Mack Shelby of Winnsboro.

Mr. and Mrs. D. B. Lattimore and children are enjoying the week at Glen Rose.

Mr. and Mrs. E. R. Beck and Mrs. J. C. Beck were Dallas visitors Thursday.

Mmes. Everett Hightower, C. O. Brown and Walter McCord were shopping in Hillsboro Thursday.

Mr. Will Sanders and children of West Texas are visiting relatives here this week.

Cypert McCary of Dallas was at home for the week end.

Little Miss Joan Germany spent from Friday until Wednesday in Dallas with relatives.

Messrs. Maurice Keathley of Corsicana and Herman Keathley of Dallas spent Sunday with their parents.

Mmes. H. H. Stephenson and Maude Moore were hostesses to W. M. Society Monday afternoon at the home of Mrs. Stephenson, 12 members and two guests, Mmes. E. A Patterson and J. B. Shaw were present. Delicious ice cream and cake were served.


**666**

Is a prescription for

**Malaria, Chills, and Fever**
**Dengue or Bilious Fever**

It kills the germs.



**Vote For**

J. M. McClung for re-election to the office of County Superintendent of Schools.—(Pol. Adv.)



SPALDING JUVENILE GOLF CLUBS, $1.50 each.—City Book Store.



**Buy A Bill of Groceries From Us**
**Friday and Saturday**

| | |
|---|---|
| 100-lb. Sk. Imperial Cane Sugar | $6.40 |
| 15 lbs. Imperial Cane Sugar | $1.00 |
| 48-lb. sk. White Crest Flour | $2.65 |
| 48-lb. sk. Light Crust Flour | $2.20 |
| 100-lb. sk. Red Maize for feed | $1.65 |
| 100-lb. sk. Bran and Screenings | $1.50 |
| 1 dozen Quart Fruit Jars | 85c |
| 1 gallon good white Cooking Oil | $1.25 |
| 8-lb. pail Bird Brand Shortening | $1.49 |
| 3-lb. can Crisco | $1.35 |
| 23 bars P and G Soap, only | $1.00 |
| Large can Possum Sweet Potatoes | 18c |
| Large can Nigger in de Cane Patch Syrup | 89c |

**Bob Miller's Cash Grocery**



**Albert B. Horn D.C.**

CHIROPRACTOR

Eleven Years Experience.

Graduate of Palmer School of Chiropractic—Chiropractic Founts in Head.

Complete X-Ray Laboratory — Lady in Attendance.

Hours: 9 to 11 and 2 to 6—Others by Appointment

Office Phone 899 Residence Phone 9

Corsicana, Texas.

**CHIROPRACTIC**

The Better Way to Health.



**We Want**
more repair work. Bring it to us.
—Fred Mitchell, Watch Repairing.

**We Keep**
a good watch maker all the time.
—Fred Mitchell, Jewelry.



# FOR SALE!

## 1926 Dodge Coupe

In excellent shape, having been serviced by Jackson Bros., every two or three weeks since its purchase.

It was bought and registered March 19, 1926 and has been run less than 6000 miles.

Anyone needing a car of this type at a discount can find same at

**INABNIT DRUG COMPANY**

The Store of Service

310 N. Beaton Phone 639

Quick Free Delivery


# Important Notice
# To Election Officials!

All election officials in Navarro County are urged to phone the Corsicana Daily Sun the results of the boxes over which they preside immediately upon completing the count Saturday night.

Special phones have been installed in the Sun building to handle the returns as phoned.

Phone numbers are 163 —877 — 1460.

Just tell the phone operator to get the Sun Office at Corsicana for you.

It is important that there be no delay in the phoning in of your box. I will make my headquarters at the Sun office election night

An efficient corps of tabulators will be employed at the Sun office and results will be given to the public Saturday night, both by megaphone, and thrown on the screen.

Your box is very important and it is only through the co-operation of all election officials that the complete count will be possible with the least possible delay

GEORGE W. WALTON.

Chairman Navarro County Democratic Executive Committee.


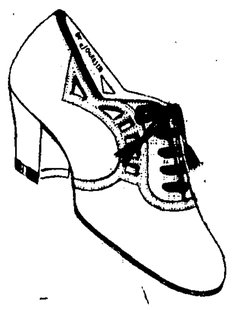

THE MARCH OF FASHION

Expressed in

**Fall Footwear**

**$6.00**

A chic tie in Patent with 13-8 Box heel, Trimmed in Dull Kid.

*The Big 4 Shoe Store Company Inc.*

EST. 1894


# Election Returns at The Daily Sun Office Saturday Night, July 24th

**If You Can't Be Here, Phone 163—877 —1460**

Be the guests of the Daily Sun and Semi-Weekly Light Saturday night, July 24.

## *Everybody Come*

Election returns furnished by the Texas Election Bureau and received over our private wire.

County and State election returns as fast as received and tabulated, will be announced and also shown on the screen in front of the Daily Sun Office.

Plenty of chairs. The street will be roped off.